

# Index

<b>Fenders &amp; Accessories</b>	Super Gard • Storm Gard • Hull Gard • Big B • Tuff End Fenders & Buoys Spoiler Buoys • Specialty Fenders & Buoys • Fender Boots • Fender Hangers . . . . .	2 - 15
<b>Safety Products</b>	Life Rings • Life Ring Accessories • Air Horns • Decorative Ring Buoys & Accessories . . . . .	16 - 18
<b>Mooring Products</b>	Sur-Moor Buoys & Accessories • Sur Mark & Regulatory Buoys • Mooring Whips Mooring Whip • Replacement Parts • Mooring Snubbers . . . . .	19 - 23
<b>Dock Edging</b>	Dock Pro Edging • Dock Wheels • Dock Gard Rubber Edging • Dock Products. . . . .	24 - 27
<b>Perimeter® Products</b>	Dock & Post Bumpers • Gunnel Guards • Chafe Guards • Lifelines • Spreader Boots . . . . .	28 - 29
<b>Dock Products</b>	Dock Wheels • Post Bumpers • Piling Caps • Dock Floats • Step Safe Dock Steps • Dock Carts D-Icer • Dock Boxes • Emergency Response Kits • Shocks & Mounting Hardware . . . . .	30 - 36
<b>Taylorbrite® Lighting</b>	Solar LED Dock Lights . . . . .	37 - 39
<b>Boat Covers &amp; Accessories</b>	BoatGuard Covers • Laser Covers • Trailerite Semi-Custom Covers • Support Poles • Boat Vent Tie Down Kits • Snap Fasteners • T-Top Boat & Console Covers • Accessories . . . . .	40 - 57
<b>Specialty Covers</b>	PWC Covers • Boat Seats & Console Covers • Deck Chair Covers & Rubber Chair Tips Outboard Motor Covers • Custom Inflatable Boat Covers . . . . .	58 - 59
<b>Bimini Tops &amp; Accessories</b>	Bimini Tops (Ultima, Hot Shot, Full Frame, Tower Biminis) Convertible Bimini Tops Pontoon Bimini w/Light Cutout • Support Poles • Storage Boots • Hardware. . . . .	60 - 67
<b>Pontoon Accessories</b>	Playpen Shade, Gazebos, Enclosures & Privacy Partitions • Cover Support System Square Tube Bimini Tops & Hardware • Fenders & Adjusters • Flag Pole Socket w/flag . . . . .	68 - 70
<b>Specialty Products</b>	AnchorShade • Trolling Motor Prop Covers • Helm Cushions • Aerators & Fountains Inflatable Storage Bags • Sail Shades • Cushion Buddy . . . . .	71 - 74
<b>Flags, Pennants &amp; Accessories</b>	U.S., Military, & Officer Flags • Windsocks • Signal Flags • Novelty Flags & Pennants State & International Flags • Flag Poles, Sockets & Accessories . . . . .	75 - 85
<b>Hatches &amp; Windshield Accessories</b>	Ultra III Hatches • Replacement Parts • Windshield Accessories . . . . .	86 - 87
<b>Merchandisers &amp; Web Services</b>	Table Top Merchandisers • Floor Displays • Bulk Fender Bins & Fender Center. . . . .	88
<b>Warranty Information</b>	Product Warranty Information . . . . .	89

# Super Gard™ Inflatable Vinyl Fenders

**NEW  
COLORS!**



Double molded  
black ends for  
added strength.



Rubber football needle  
valve for easy inflation  
and long life.

Eye hole accepts  
rope size up to 5/8"



Taylor Made Products has incorporated the latest in technology, design innovation, and attention to detail to bring you the finest looking, top performing protection for your dollar. Super Gard™ fenders are in a class of their own. Made from the highest quality marine grade vinyl, Super Gards™ feature a high gloss finish and double molded black ends for extra strength where you need it the most. Seamless one-piece construction with ribbed sides minimizes roll, and a molded-in valve ensures easy inflation and long life. Recommended inflation is 2 psi.



Valve seats are integrally  
molded into the fender,  
not glued in like the  
competition.

## Standard Super Gard™ Colors



White Stock No.	Blue Stock No.	Black Stock No.	Cranberry Stock No.	Hunter Green Stock No.	Navy Blue Stock No.	Red Stock No.	Sand Stock No.	Yellow Stock No.	Lime Green Stock No.	Blaze Orange Stock No.	D x L Size	Boat Size	Case Qty.
#950520	#951520	#952520	#953520	#954520	#957520	#955520	#960520	#958520	#974520	#730520	5-1/2" x 20"	15' to 20'	6
#950622	#951622	#952622	#953622	#954622	#957622	#955622	#960622	#958622	#974622	#730622	6-1/2" x 22"	20' to 25'	6
#950824	#951824	#952824	#953824	#954824	#957824	#955824	#960824	#958824	#974824	#730824	8-1/2" x 26"	25' to 35'	4
#950128	#951128	#952128	#953128	#954128	#957128	#955128	#960128	#958128	#974128	#730128	10-1/2" x 30"	35' to 50'	2



**NEW  
True Color™  
Swirl Fenders!**

## True Color™ Swirl Fenders    Standard Swirl Fenders



Captain's Navy/Silver Stock No.	Silver Mist/ Black Stock No.	Navy/Black White Stock No.	Black/Gray White Stock No.	D x L Size	Boat Size
#977520	#947520	#967520	#962520	5-1/2" x 20"	15' to 20'
#977622	#947622	#967622	#962622	6-1/2" x 22"	20' to 25'
#977824	#947824	#967824	#962824	8-1/2" x 26"	25' to 35'

Valve seats are integrally  
molded into the fender,  
not glued in like  
the competition.



Fender Size	Case Qty.
5-1/2" x 20"	6
6-1/2" x 22"	6
8-1/2" x 26"	4
10-1/2" x 30"	2

**Patented  
Design!**



**Earn 150 Reward Points  
for every case purchased!**

**The Guarantee of a Lifetime!**  
Against Splitting or Bursting... If it fails we'll replace it!



# Storm Gard™ Inflatable Vinyl Fenders



## True Color™

The Next Generation of Color



Patented Design!



Reinforced molded-in eyelets

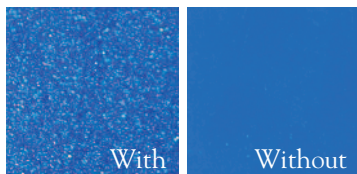

You can see the difference!

Integrated color agents provide added luster in sunlight.

### PATENTED DESIGN

Pearlescent color process provides deeper richer colors.

Color matches depth of gelcoats on most boats.

Ribbed sides help minimize roll



Taylor Made Products introduces fender pearlescent color technology. Introducing Storm Gard™ colors to our inflatable vinyl fenders. These fenders are in a class of their own, and feature all the same great qualities and Life Time Guarantee as our standard Hull Gard®, Super Gard™ and Big B™ fenders. Recommended inflation is 2 psi.

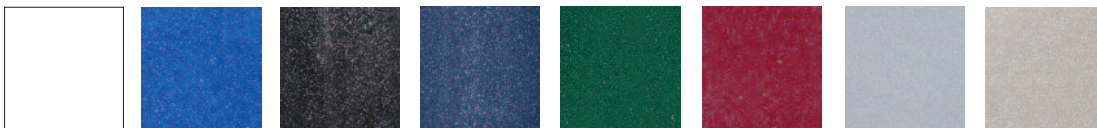

The **ULTIMATE** Finishing Touch to Your Boat!

White Stock No.	Mid Atlantic Blue Stock No.	Black Onyx Stock No.	Captain's Navy Stock No.	Emerald Green Stock No.	Burgundy Stock No.	Silver Mist Stock No.	Aurora Gold Stock No.	D x L Size	Boat Size	Case Qty.
#252000	#252004	#252007	#252057	#252054	#252053	#252047	#252079	5.5" x 20"	15' to 20'	6
#262300	#262304	#262307	#262357	#262354	#262353	#262347	#262379	6.5" x 22"	20' to 25'	6
#282600	#282604	#282607	#282657	#282654	#282653	#282647	#282679	8.5" x 27"	25' to 35'	4



Earn 100 Reward Points for every case purchased!

The Guarantee of a Lifetime!  
Against Splitting or Bursting... If it fails we'll replace it!

# Hull Gard® Inflatable Vinyl Fenders

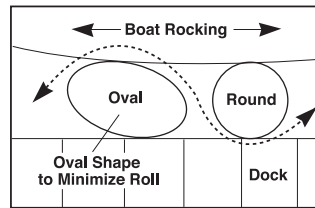

Valve seats are integrally molded into the fender, not glued in like the competition.



Reinforced molded-in eyelets

Rubber football needle valve for easy inflation and long life.

The finest utility fender on the market, Hull Gards® feature a unique oval design that prevents the fender from rolling out of position. The Hull Gard® combines unsurpassed softness and superior strength to provide boaters with the maximum protection available from a utility fender. All six sizes feature inflation valves to adjust the level of firmness to satisfy all applications. Recommended inflation is 2 psi.

White Stock No.	Blue Stock No.	Black Stock No.	Cranberry Stock No.	Hunter Green Stock No.	Navy Blue Stock No.	Red Stock No.	Sand Stock No.	D x L Size	Boat Size*	Case Qty.
#1021	#41021	#31721	N/A	N/A	N/A	N/A	N/A	4-1/2" x 16"	10' to 15'	12
#1022	#41022	#31722	#531022	#541022	#571022	#551022	#601022	5-1/2" x 20"	15' to 20'	6
#1023	#41023	#31723	#531023	#541023	#571023	#551023	#601023	6-1/2" x 23"	20' to 25'	6
#1028	#41028	#71028	#531028	#541028	#571028	#551028	#601028	8-1/2" x 27"	25' to 35'	4
#1024	#41024	#71024	#531024	#541024	#571024	#551024	#601024	10-1/2" x 30"	35' to 50'	2



Earn 100 Reward Points for every case purchased!

**The Guarantee of a Lifetime!**  
Against Splitting or Bursting... If it fails we'll replace it!



# Big B™ Inflatable Vinyl Fenders



Marine grade vinyl lasts years in the sun.

Great for vertical or horizontal applications.



Rubber football needle valve for easy inflation and long life.

3/4" diameter center hole accepts up to 5/8" diameter rope for securing the fender.



The versatile Big B™ fender incorporates a Center Rope Tube that allows end-to-end line passage. It can be hung vertically or horizontally with a single line. Horizontal hanging is useful protection against pilings, awkward docking situations, and tidal change areas. Big B™ inflatable vinyl fenders feature seamless construction, with molded ribs to minimize roll. Big B's are made from the highest quality marine grade vinyl with a high gloss finish. Available in four sizes to fit a full range of boat sizes. Recommended inflation is 2 psi.



White Stock No.	Blue Stock No.	Black Stock No.	Cranberry Stock No.	Hunter Green Stock No.	Navy Blue Stock No.	Sand Stock No.	D x L Size	Boat Size*	Case Qty.
#1025	#41025	#71025	#531025	#541025	#571025	#601025	6" x 15"	20' to 25'	6
#1026	#41026	#71026	#531026	#541026	#571026	#601026	8" x 20"	25' to 35'	4
#1032	#41032	#71032	#531032	#541032	#571032	#601032	10" x 26"	35' to 50'	2
#1034	#41034	#71034	#531034	#541034	#571034	#601034	12" x 34"	50' to 60'	2



**Earn 200 Reward Points for every case purchased!**

**The Guarantee of a Lifetime!**  
Against Splitting or Bursting... If it fails we'll replace it!

# Fender & Buoys

## Tuff End™ Fenders

Tuff End™ fenders are for heavy-duty marine applications. Constructed from the same flexible, resilient vinyl as our Super Gard, Big B, and Hull Gard fenders, the end in each Tuff End is injection molded for extra strength and reliability. The heavy-duty, no seam construction of Tuff End vinyl fenders withstands even the most punishing conditions..

- Recommended inflation is 2 psi.
- Now inflatable with any standard pump!

**Great for larger boats and rafting!**



White

Blue

Stock No.	Stock No.	Diameter	Length	Line-Hole Diameter	Boat Size*	Case Qty.
#1182	#41182	6"	25"	1-1/16"	Up to 30'	12
#1185	#41185	8"	27"	1-1/16"	25' to 40'	8
#1188	#41188	10"	30"	1-1/2"	40' to 50'	5
#1191	#41191	12"	35"	1-1/2"	50' to 60'	4
#1192	#41192	15"	41"	1-1/2"	60' to 70'	2
#1193	#41193	19"	50"	1-1/2"	70' to 80'	2
#1194	#41194	24"	57"	1-1/2"	80' to 100'	1
#1195	#41195	32"	77"	1-1/2"	Over 100'	1

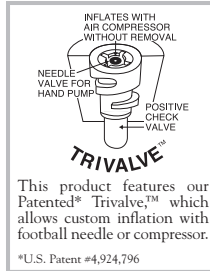

Injection molded ends for high strength.

Valve located on the side of the fender for easy inflation.



## THE SPOILER™ LOW DRAG BUOY



The secret of the SPOILER's™ success is a more rounded shape producing greater buoyancy and lower drag when compared to other well known makes. Ribbed design also helps keep drag to an absolute minimum. This unique design creates the turbulence necessary to lift the buoy from the water's surface generating up to 88% less drag.

- **LESS COST** - Economically priced
- **MORE BUOYANCY** - 21% to 38% more than our competitors
- **MORE VISIBILITY** - Large surface area, non-fading Neon colors
- **LESS DRAG** - Up to 82% at 4.5 knots

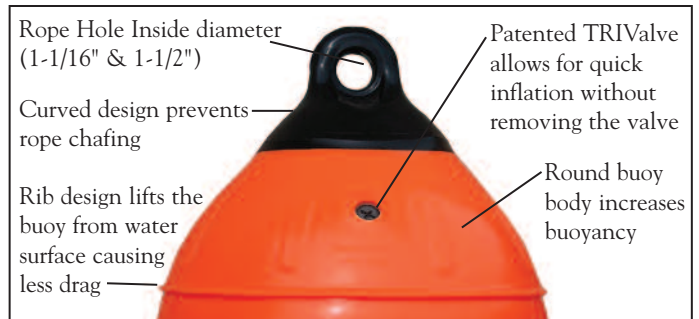

Stock No.	Circumference	DxL Inches	Salt Water Buoyancy	Fresh Water Flotation	Rope-Eye Diameter	Case Qty.
#5400	33"	10.5 x 18	41 lbs.	37 lbs.	1-1/16"	10
#5401	41"	13 x 24	90 lbs.	84 lbs.	1-1/2"	5
#5402	50"	16 x 27	146 lbs.	138 lbs.	1-1/2"	4

## Built for the Long Haul!

- Recommended inflation is 2 psi.
- Now inflatable with any standard pump!

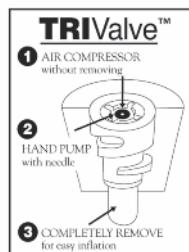

To order in one of the available colors below, add the color number as a suffix to the end of the item number. For example: 54003 = Yellow SPOILER buoy with 33" circumference. The different color codes are as follows:





# Commercial Buoys



## Tuff End™ Buoys

Tuff End™ buoys feature heavy-duty seamless construction to meet the punishing demands of the commercial marine industry. Tuff End™ buoy ends are made from injection molded vinyl tested to 2000 psi tensile strength, the strongest in the industry! Tuff Ends™ feature large line holes that will accept standard shackles and allow rope as thick as 1/2" or even 5/8" to be threaded through twice. The curved design hole prevents chafing.



Eyelet shape designed with a taper to allow the attachment of a standard shackle.



Patented Trivalve™ does not require removal to inflate. Now inflatable with any standard pump!



Injection molded ends tested to 2000 psi tensile strength.



Designed to perform under the most demanding conditions!



White  
Stock No.



Orange  
Stock No.

Stock No.	Stock No.	Diameter	Circumference	Line Hole	Approx. Buoyancy(lbs.)	Case Qty.
#1140	#61140	9"	28"	1-1/16"	14	18
#1143	#61143	12"	38"	1-1/16"	33	14
#1146	#61146	15"	47"	1-1/2"	65	6
#1149	#61149	18"	57"	1-1/2"	112	5
#1152	#61152	21"	66"	1-1/2"	180	3
#1155	#61155	27"	85"	1-1/2"	375	2
#1157*	#601157*	34"	107"	1-1/2"	790	1

\* Rotationally molded end for high strength

Recommended inflation is 2 psi.



## Premium Fender Covers for Tuff End™ Buoys

- 100% Heavy Duty Loop Knit Acrylic
- UV, Abrasion and Stain Resistant
- Prevents Grime and Dirt on Buoys
- Compatible with Other Brand Fenders
- 5 sizes to best fit your Tuff End™ Buoy



Navy



Black

Available in Two Colors



Heavy Duty Sewn-in Draw String and Barrel Lock ensures a custom fit.



Extends the life of your Buoy!

## Net Buoys



Rocket Red Neon Red Neon Yellow Neon Green



To order a Net Buoy in one of the colors above, add the color number as a prefix to the beginning of the item number. For example: 705718 = Neon Red Net buoy/57" circumference.

Stock No.	Circumference	DxL Inches	Salt Water Buoyancy	Fresh Water Flotation	Rope-Eye Diameter	Case Qty.
#2809	28"	9 x 12	16 lbs.	15 lbs.	1-1/16"	18
#3812	38"	12 x 16	38 lbs.	36 lbs.	1-1/16"	14
#4715	47"	15 x 21	83 lbs.	80 lbs.	1-1/2"	6
#5718	57"	18 x 24	132 lbs.	128 lbs.	1-1/2"	5
#6621	66"	21 x 27	200 lbs.	194 lbs.	1-1/2"	3
#8527	85"	27 x 33	421 lbs.	408 lbs.	1-1/2"	2
#10734	107"	34 x 41	815 lbs.	790 lbs.	1-1/2"	1

# Specialty Fenders

## Fender Cushions™

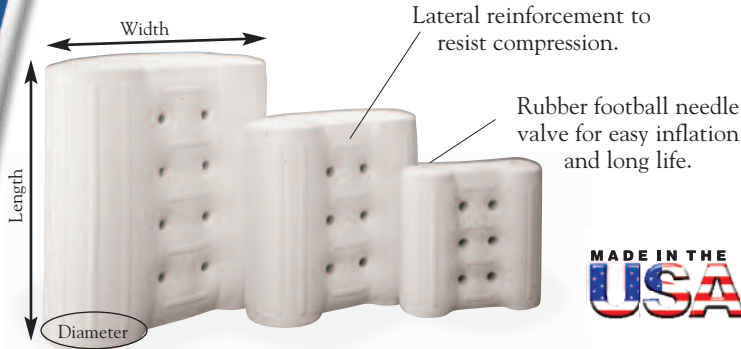

CAUTION: The Fender Cushions must never be used as life saving devices.

U.S. Patent #5,013,272.  
Design Patent #318,312.

The only fender specifically designed for maximum protection when rafting or tying up against solid walls. This unique rectangular cushion will provide greater protection from boats jarring into each other than conventional fenders. Six molded tubes provide crush resistance, and the exclusive channel design lends itself to “hugging” the boat. Fender Cushions™ are made from tough marine grade vinyl and feature an inflation valve for air pressure adjustment. Fender Cushions™ may be hung vertically or horizontally. They make great piling cushions and are extremely comfortable as seat cushions.

### 3 Sizes to Fit All Boats

Stock No.	Length	Width	Diameter
#46090	15"	15"	6-1/2"
#46095	20"	20"	7-5/8"
#46100	26"	26"	9-5/8"

## Low Freeboard Fenders

The first boat fender to address the needs of low freeboard boats. This newly redesigned square Low Freeboard fender holds the fender in position better and prevents it from rolling out of place. Shaped to protect the gunwales and rubrail, the Low Freeboard fender offers superior protection compared to regular fenders against high docks. Low Freeboard Fenders can be tied over the cleat to position it higher on the boat, putting protection where it is needed. Made from specially formulated tough marine grade vinyl and features an inflation valve for air pressure adjustment. Standard size measures 14" long and larger size measures 23" long for increased hull protection.



**Patented Design!**



Stock No.	Color	Diameter	Length
#31005	White	5"	14"
#31006	Metallic Black	5"	14"
#31055	Metallic Red	5"	14"
#31043	Camouflage	5"	14"
#31007	White	7"	23"
#31008	Metallic Black	7"	23"



U.S. Patent #5,671,692

## Modular Flat Fenders

Made from closed cell EVA, these fenders will not puncture or absorb water. Their flat design keeps them from rolling or riding up. They can be fastened together with our hook and loop strap to create a modular system. Easy to store, these fenders can also double as a knee pad or seat cushion.



Stock No.	Color	Size (LxWxD)
#311	Blue	20" x 8" x 2"
#313	Gray	20" x 8" x 2"
#314	Blue	24" x 12" x 3"
#316	Gray	24" x 12" x 3"
#317	Blue	36" x 12" x 3"
#318	Gray	36" x 12" x 3"





# Specialty Fenders

## Transom Fender



Uniquely shaped to fit the stern of a sailboat or the edge of most swim platforms up to 4" thick. An integral 3/4" diameter tube allows a securing line to pass from end to end while a contoured shape helps 'grip' the fendering location. Made from soft, flexible vinyl. Rubber football inflation valve to adjust the level of firmness to satisfy all applications.

Stock No.	Size
#56090	10" x 22"



U.S. Patent #6,477,973



## PWC Fender

Designed to custom fit the profile of most PWCs. The fender bottom is shaped to "hook" under the bond flange for quick attachment. Flex areas on the fender provide a "hinge" action that allows the fender to conform to the shape of the watercraft. The PWC fender features an inflation valve for air pressure adjustment and includes a suction cup and securing line.



U.S. Patent #6,021,729



## Classic Mermaid Fenders

No boat is complete without the lady on board. Made from soft white vinyl with inflation valve. Measures approximately 5" x 22"



Stock No.	Color
#34444	White
#34460	*Pink

\*10% of proceeds go to breast cancer research.

Red Stock No. #1066	Yellow Stock No. #1067	White Stock No. #1069	Blue Stock No. #1075	Black Stock No. #1062

## Water Ski Marker Buoys



Made from PVC these lightweight but durable inflatable buoys will mark your slalom course in accordance with the AWSA specifications (American Water Ski Association.) Each buoy has a molded-in loop to fasten anchor line and contains an inflation valve for air pressure adjustment. Buoys measure 9" in diameter, with a 1/2" eye hole.

Green Stock No.	Red Stock No.	Yellow Stock No.	Approx. Buoyancy (lbs.)
#161	#164	#165	13

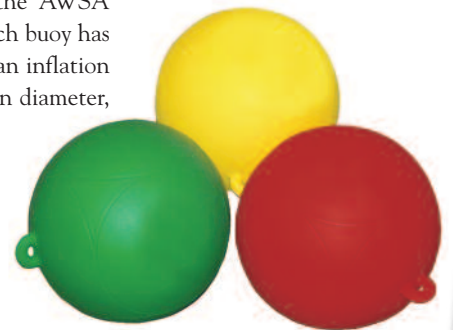

## Personal Watercraft Buoys

This multi-use rugged float can be used as a pick-up buoy, marker buoy, or fender. Makes a great marker for water ski events and can be used as a fender for personal watercraft. Available in white or high visibility fluorescent colors. Taylor's unique double color system incorporates a "back-up" color that resists fading. Taylor fluorescents will retain their color long after the competition's has faded away. Buoys measure 8" diameter with an approximate buoyancy of 8 lbs.



Stock No.	Color
#140	White
#141	Neon Green
#142	Neon Red
#143	Orange
#144	Rocket Red
#145	Neon Yellow

# Specialty Fenders & Buoys

## Hot Spot Marker Buoys

- Rounded design allows buoy to deploy quickly sending the weight to the bottom faster.
- Mark structures, weed lines, drop offs, or hot spots.
- Low profile helps resist wind and current drift.
- 6 oz. lead free weight ensures rapid deployment.
- Nylon twine is strong, durable and resistant to abrasion, acids, mildew and rot.
- Lifetime Warranty on vinyl buoy



Our Buoy



Competitor's Buoy

**The Guarantee of a Lifetime!**  
Against Splitting or Bursting... If it fails we'll replace it!

Stock No.	Color	Case Qty.
#151	Green	12
#152	Yellow	12
#153	Orange	12
#154	Camo	12

## Freedom Fenders - The Worlds Only Self-Centering Fender



These Mega fenders are made from 40 oz. PVC that is specially coated for oil resistance. Reinforced with heavy-duty 60 oz. PVC to insure the ultimate protection. All seams are heat and pressure welded. Lightweight enough for any crew member to handle easily. These fenders can be relocated instantly by any one person! No more dragging huge fenders across the deck!



**Stays on pilings no matter which way the boat moves!**

Stock No.	Color	Length x Dia.	Boat Size
#FF4818B	Black	48" x 18"	70'-100'
#FF5825B	Black	58" x 25"	100'-200'

Deflates by simply opening the valve and rolling up the fender. Once rolled up they can be stowed almost anywhere!



U.S. Patent #6,435,122 U.S. Patent #D452466



Rotationally molded from heavy gauge PVC, freedom fenders feature a needle valve for easy inflation. The patented V shape stays on pilings no matter which way the boat moves. The recessed line holders allow them to fit standard fender racks. Hang them vertically or horizontally for the ultimate in versatility whether docking on pilings, floating docks or mooring!

**Hang them vertically or horizontally!**



Stock No.	Color	Length x Dia.	Boat Size
#FF3212W	White	32" x 12"	35'-65'
#FF3212B	Black	32" x 12"	35'-65'



# Specialty Fenders & Buoys



## Super Duty Inflatable Yacht Fenders

- 30% heavier material and 15% higher tensile strength than the competition's
- Over 50% more abrasion resistant and twice as tear resistant than the best selling competitor's brand.
- 5 Year Warranty

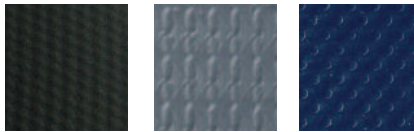

Black Stock No.	Gray Stock No.	Navy Stock No.	Diameter	Length	Boat Size	Case Qty.
#SD1829B	#SD1829G	#SD1829N	18"	29"	Up to 75'	4
#SD1842B	#SD1842G	#SD1842N	18"	42"	Up to 75'	4
#SD1858B	#SD1858G	#SD1858N	18"	58"	Up to 75'	2
#SD2442B	#SD2442G	#SD2442N	24"	42"	Up to 100'	4
#SD2458B	#SD2458G	#SD2458N	24"	58"	Up to 100'	2
#SD3648B	#SD3648G	#SD3648N	36"	48"	Up to 150'	2

WELDED SEAMS!  
No Glue to harden  
or breakdown!



Heavy duty spring actuated valve with quarter turn lock for easy inflation or deflation.

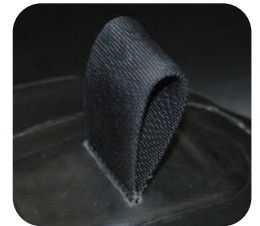

2" tubular nylon webbing exceeds 4500 lbs. tensile strength.

## Super Yacht Fender Covers

- 100% Heavy Duty Loop Knit Acrylic
- Available in Two Colors

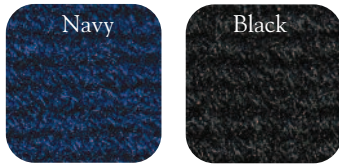

- Machine Washable
- UV, Abrasion and Stain Resistant
- Prevents Grime and Dirt on Fenders
- Heavy Duty Sewn-in Draw String and Barrel Lock Ensures a Custom Fit.
- Compatible with Other Brand Fenders

**Extends the Life of Your Fender!**



Covers the Entire Fender to Maximize Your Gelcoat's Protection!



6 sizes to best fit your inflatable Yacht Fenders

Black Stock No.	Navy Stock No.	Fits Yacht Fender Size
#5100B	#5100N	18"D x 29"L
#5101B	#5101N	18"D x 42"L
#5102B	#5102N	18"D x 58"L
#5103B	#5103N	24"D x 42"L
#5104B	#5104N	24"D x 58"L
#5105B	#5105N	36"D x 48"L

## Premium Removable Chafe Guards

- Constructed from 1050 denier ballistic nylon
- Easy hook and loop installation and removal.
- Excellent wear ability
- Protect where fender or dock lines can rub against paint or gelcoat surfaces.
- Available for line diameters from 3/4" to 2" and in lengths of 2', 3' and 4'



**Added protection for your dock lines!**



Stock No.	Size
BCG125.24	1-1.25" x 24"
BCG125.36	1-1.25" x 36"
BCG125.48	1-1.25" x 48"
BCG150.24	1.5-2" x 24"
BCG150.36	1.5-2" x 36"
BCG150.48	1.5-2" x 48"
BCG78.24	3/4 -7/8" x 24"
BCG78.36	3/4 -7/8" x 36"
BCG78.48	3/4 -7/8" x 48"

# Fender Accessories

## Tidy-Ups™ Fender Adjuster Kits - To Match Taylor Made® True Color™ Fenders



The finest looking, top performing fender adjusters available. New Tidy-Ups™ Kits include (1) Tidy-Ups™ Fender Adjuster and (6) feet of 3/8" solid braid polypropylene rope. Made from high quality marine grade components, they are quick and easy to use. Simply snap adjuster over your lifeline, railing, or stanchion and set fender height in an instant. Polypropylene rope is color matched to your Taylor fender (available in 7 colors). It will not fade or kink, and is mildew and rot resistant. A pre-spliced and professionally finished end allows your fender to be tightly secured without hard to untie knots.

Tidy-Up Kit Stock No.	Rope Color
#1131	White
#1132	Blue
#1133	Black
#1135	Cranberry

Tidy-Up Kit Stock No.	Rope Color
#1136	Hunter Green
#1137	Navy Blue
#1138	Sand

**Stronger Vinyl Straps!**

## Fender Loc Fender Lines

- Provides an adjustable and secure tie-off for your boat fenders.
- Built-in loop eliminates knot tying and works on all types of fenders.
- Includes (2) - 6' fender loc lines; 3/8" diameter.
- Polypropylene rope is color matched to your Taylor fender.
- Comes in 7 True Colors™ to best match your boat!



2 Pk. Fender Line

Stock No.	Rope Color
#11311	White
#11312	Blue
#11313	Black
#11315	Cranberry
#11316	Hunter Green
#11317	Navy Blue
#11318	Sand

## Tidy-Ups™ Fender Adjuster



- Quick and simple. These fender adjusters simply snap over your lifelines or railing and are ready to use.
- Holds lines up to 5/8" in diameter.

**Stronger Vinyl Straps!**

Stock No.	Description	Rail Size
#1015	White Vinyl	Standard
#1016	Black Vinyl	Standard
#1017	Blue Vinyl	Standard
#1018	White Vinyl	Large

## Tidy-Ups™ Line Holders



- UV resistant vinyl strap securely holds rope, cords, etc.

Stock No.	Rail Size
#1019	Fits 1 1/2" - 2" Rails
#1101	Fits 1" - 1 1/4" Rails

## Stainless Steel Fender Racks



- Holds any style fender.
- Folds flat for easy storage.



- Cross reinforced for extra strength.
- High gloss #316 stainless steel.
- Completely pre-assembled!
- Tightens to accommodate any angle.
- Moveable "J" hooks mount on 1" - 1 1/8" rails and stanchion system.

Fender Diameter	2-Fender Units Stock No.	3-Fender Units Stock No.
7" to 9"	#2009	#3009
9" to 11"	#2011	#3011

## Oversized "J" Hooks

- Fits all standard 1" or 1 1/2" railings for Taylor Made stainless steel fender racks.
- Sold in single packs.



Stock No.	Description
#32191	Oversized "J" hook, fits 1" - 1 1/2"



# Fender Accessories

## Vertical Rail Fender Hanger

Finally a fender hanger for vertical rails! Made of tough nylon, this fender hanger attaches to rails 7/8" to 1" diameter with 2 screws and then grips the fender rope with its heavy-duty teeth making rafting and docking easier than ever. Accepts rope size up to 5/8".



Stock No. #1099

## Quick Knot™ Fender Hanger

Tired of tying knots? This easy to use fender hanger allows the quick placement of fenders anywhere there is something to tie off to, without having to tie a knot. The rope is threaded through the quick knot's heavy-duty molded nylon system, hanging the fender quickly and securely. No need to waste time with cumbersome and unsecured knots! Perfect for 1/4" rope.

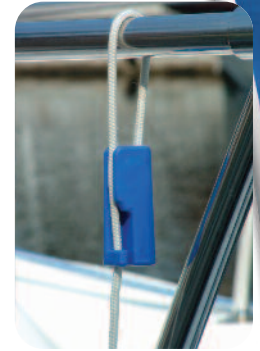

Stock No. #1098 - sold 4 per pack

## Rail Mount Fender Line Clip

- Injection molded polyethylene clips that mount securely to your 7/8" railings.
- Use for hanging fenders, holding power cords etc...
- Sold in pairs



Stock No. #1093

## Line Hanger

Keep loose lines and power cords neatly in place. Durable PVC mounting band snaps over any rail, lifeline or stanchion. Snap the bottom section around your coil of rope or cord to secure. Measures 9 1/2" in length.

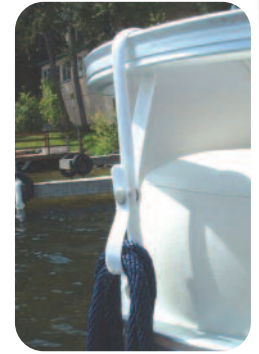

Stock No. #1006

## Ratcheting Fender Hanger

Constructed from 3/4" polyester webbing with UV protection. This unique hanger allows you to adjust your fender height from 6" to 24". Simply loop the strap over any size rail or lifeline, feed end of strap through fender eye or tube and pull strap through buckle to desired length. Slide tab into release buckle until you reach the tightness around your rail or lifeline that you desire.



Stock No. #1089

## Rail Fender Hanger

Made from injection molded, high impact and UV resistant nylon. This unique design makes it easy to adjust fender heights and locks in place with a jam cleat - no knots. Uses 1/4" to 1/2" line.

- Finger tip adjusting
- Durable
- Flexible
- No moving parts
- Secure



Stock No.	Description
#1108	Fits up to 1" rails
#1109	Fits up to 1 1/4" rails

## Hand Pump with Hose Adapter



- Compact hand pump for filling fenders, rafts, etc.



Stock No.	Description
#1005	Hand pump with hose adapter
#31010	Pack of 3 inflation needles

## Twin Engine Port & Starboard Key Chain Floats

Keep your keys afloat with our red and green, port and starboard, mini fender key chain floats. Quickly identify your port and starboard engine ignitions with the bright red (Port) and neon green (Starboard) key chain fender floats.



Stock No. #2059

# Fender Accessories

## Hook & Loop Fender Strap

- A quick easy way to adjust the height of your fenders!
- Simply loop through fender, pull strap through, buckle to desired length and secure.
- Made from 3/4" Polyester webbing with UV protection and marine grade Hook & Loop fasteners.

Stock No. #1094 Length: 36" (sold in pairs)



## Big B™ Fender Hanger

- Injection molded reinforced nylon for strength.
- Vented to prevent water accumulating in fender tube.
- Professional "finished" look.
- Fits 3/8" diameter rope.

Designed for use on Taylor Made fenders with 3/4" I.D. tubing. May be used on other brands; but due to variation among brands the consumer must verify a tight enough fit between the tube and product for proper function (Center tube must be small enough to keep the product halves firmly together).

Stock No. #1085 - Sold three (3) per pack

Stock No. #11085 - Table top merchandiser (36 pk.)



## Rail/Lifeline Fender Bracket

- Injection molded nylon clamp brackets mount securely to 7/8"-1" railings or up to 1/4" lifelines.
- Double locking clamp design provides for a quick and easy fender height adjustment.
- Use on 1/4" - 5/16" Rope.
- Sold in pairs.

Stock No. #1097



## Lifeline Fender Clip

- Injection molded polyethylene clamp brackets mount securely to your 3/16" to 1/4" lifelines.
- Use for hanging fenders, holding power cords etc...
- Use on 3/16" - 1/4" Rope.
- Sold in pairs.

Stock No. #1096



## 1/2" Stainless Steel Fender Lock

Taylor Made Products has designed a larger version of it's best selling 1010 Fender Adjuster. Stainless Steel construction, adjustment peg, and fastening screws ensure many years of dependable service in the harsh marine environment. The "one-way" locking peg provides secure and reliable mounting and allows the use of up to 1/2" diameter rope. Mounting hardware included.

Sold individually.

Stock No. #1001



## Traditional Stainless Steel Fender Lock

- These low profile fender lock bases make hanging fenders fast and easy.
- Available with fixed or adjustable fender pegs. Mounting screws included.
- Accepts rope sizes up to 1/4".

Stock No.	Description
#1010	One lock and peg
#1009	Extra peg
#32115	Adjustable fender lock set
#32116	Adjustable peg only

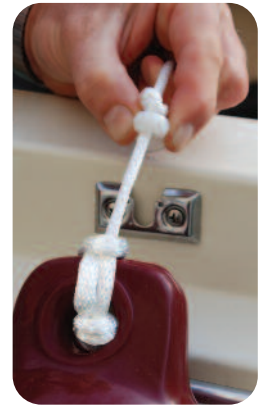

## Ready Cleat®

A portable instant cleat that is used as an insert to the rod holder, when a fender is required for docking and no permanent cleat is available along the beam in the cockpit of a boat. ReadyClea® is inserted into any standard size rod holder, up to 9.5" in depth, providing an instant fender cleat ready for action. Made from high-impact glass fiber reinforced Lexan to withstand the harsh marine environment.

Stock No.	Measurement
#1084	3 1/2" x 14 1/2"



**An instant portable cleat whenever one is needed!**





# Fender Boots

## Premium Fender Covers



- Made from 100% Premium Polyester knit fabric looks great and lasts season after season.
- Constructed to fit most fender styles and sizes. Refer to sizing chart to choose the right cover for your fenders.
- UV protected, abrasion and mildew resistant to hold up in the harsh marine environment.
- These heavy weight fender covers protect your hulls finish and help to prolong the life of your fenders.
- With proper cleaning your fender covers will last for many seasons. Washable in cold water and mild detergent.



Navy Stock No.	Black Stock No.	Fits Fender Sizes		
		Hull Gard®	Super Gard™	Big B™
#9204N	#9204R	6-1/2" x 23"	5-1/2" x 20"	6" x 15"
#9205N	#9205R	8-1/2" x 27"	8-1/2" x 26"	8" x 20"
#9206N	#9206R	10-1/2" x 30"	10-1/2" x 30"	10" x 26"
#9207N	#9207R	—	—	12" x 34"



**New Longer Lasting Fabric!**

- Available in (2) popular colors.
- Sold individually

## Fleece Fender Boots



Finally, a fender cover specially designed to fit CRT™ (Center Rope Tube) style fenders. These will provide your boat with the ultimate in hull protection. No marring or color transfer to your boat. Constructed from 12 ounce Blizzard Fleece, these 100% polyester fender boots are available in navy or black and come with reinforced grommetted top with an adjustable tie on opposite end for a snug fit.



Navy Stock No.	Black Stock No.	Fits Fender Size
#9035	#9031	8" x 20"
#9036	#9032	10" x 26"

**Specially designed for CRT™ Fenders (Center Rope Tube)**

## Traditional Fender Boots

- Knit fabric hugs the fender for a close fit.
- Smooth polyester fabric resists picking up dirt and grit.
- Neoprene sewn into the hem keeps the boot on your fender.
- Sold in pairs



**2 Popular Colors**

Blue Stock No.	Black Stock No.	Fits Fender Sizes
#5002	#5042	6" x 15" & 6-1/2" x 23"
#5003	#5043	8" x 20" & 8-1/2" x 27"
#5004	#5044	10" x 26" & 10-1/2" x 30"
#5005	#5045	12" x 34"

# Life Rings



All Rings Meet USCG Approval - For Both Recreational And Commercial Use

## Life Rings

Inspected and tested in accordance with U.S. Coast Guard regulations. All rings contain unicellular polyurethane foam for buoyancy. Floating polypropylene grab lines contain UV stabilizers to enhance sunlight resistance. PE and vinyl skin versions feature molded-in becket design, vinyl coated foam versions use sewn beackets to secure grab line. Choose between vinyl coated foam, or tough, hard shell polyethylene skin. SOLAS approved models equipped with reflective tape.

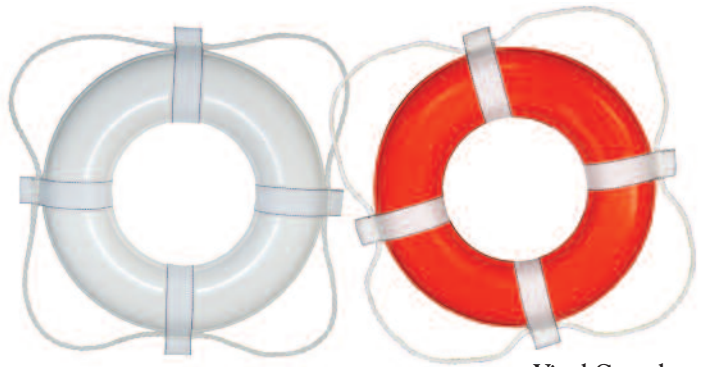

Vinyl Coated Foam

### Vinyl Coated Foam

White w/White Rope Stock No.	Orange w/White Rope Stock No.	Buoy Diameter	Minimum Buoyancy (lbs.)
#360	#363	20"	16.5
#361	#364	24"	16.5
#380	#383	30"	32



Polyethylene Shell

### Polyethylene Shell

White w/White Rope Stock No.	Orange w/Black Rope Stock No.	Buoy Diameter	Minimum Buoyancy (lbs.)
#567	#569	24"	16.5
#568	#570	30"	32
—	#571 ††	30"	32

## Aer-O-Buoy™ Life Rings



Reflective tape on 30" dia. ring buoys only.

Meets Canadian Coast Guard approval. Tough outer polyethylene shell is resistant to gasoline, oil, saltwater, and pool chemicals. Closed-cell foam core for buoyancy. 9.5mm poly grablines.

White w/White Rope Stock No.	Orange w/White Rope Stock No.	Buoy Diameter	Minimum Buoyancy (lbs.)
#570002	#570001	24" (610 mm)	16.5 (7.5 kg)
—	#570003 ††	30" (762 mm)	32 (15.5 kg)
—	#570004 †	30" (762 mm)	32 (15.5 kg)

† SOLAS approved ring suitable for quick release from the bridge.  
 †† SOLAS approved.  
 SOLAS - "Saving of Lives at Sea"

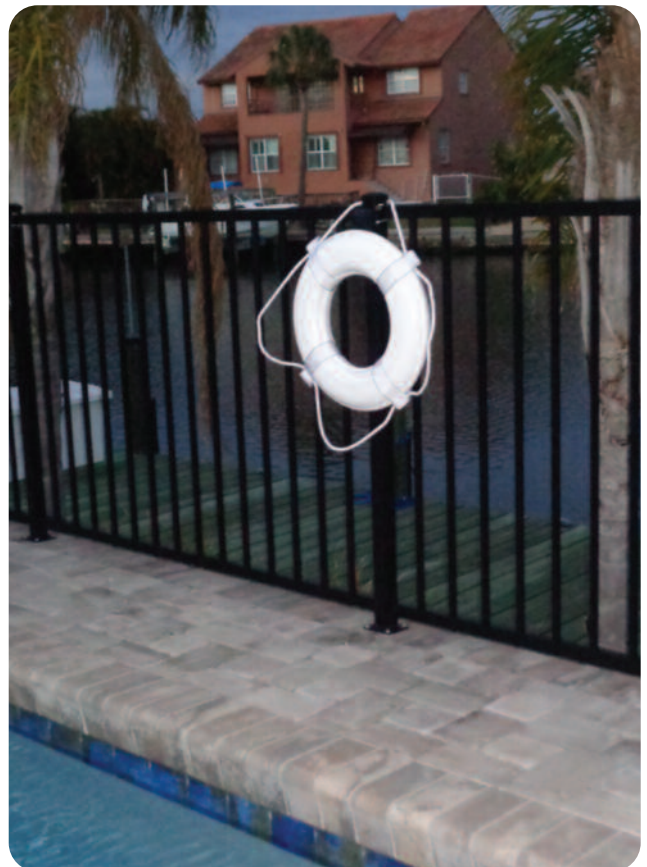



# Life Ring Accessories

## Stainless Steel Life Ring Holder



These stainless steel holders will mount on any 7/8" or 1" railing or stanchion. Elastic cord holds your buoy secure.

Stock No. #2013

## Life Ring "J" Hooks



Stainless steel "J" hooks designed to hold ring buoys up on any wall, fence, wheelhouse, etc. Mounting screws not included.

Stock No. #2016

## Life Ring Station

Rugged polyethylene case houses one 24" ring. Ring station permanently locates life ring and protects ring from constant weather exposure. Bright yellow color for high visibility. Clear vinyl cover quickly detaches to access life ring.

Stock No.	Description
#570006	Life ring station
#570007	Life ring station replacement vinyl cover
#570008	Life ring station w/#570001 ring & 50' rope
#570009	Life ring station w/#570002 ring & 50' rope
#570005	3/8" yellow poly rope x 50'



## Eco Blast™ Rechargeable Air Horn and Kit

Just pump in new air! The refill valve of the Eco Blast air horn lets you recharge using a Taylor Made® Mini Air Pump or any bicycle pump, service station air pump or air compressor. In seconds, Eco Blast is again ready to emit a powerful 120 db signal that meets all U.S.C.G. requirements. Eco Blast beats out chemical horns, too, because it operates in all weather and temperature extremes...can be safely stored or used near a heat source...works in any position...and leaves no rust rings on surfaces. Plus, with Eco Blast there's no worry about a potentially harmful chemical escaping into the environment.

Stock No.	Description
#616	Eco Blast - horn only
#618	Eco Blast kit (w/Air Horn & Hand Pump)

**NEVER buy an expensive refill canister again!**



## Eco Blast™ Mini Air Pump

Our versatile Mini Air Pump is always handy to have around. Use it to quickly refill your Eco Blast Rechargeable Safety Signal Air Horn. Or to inflate boat fenders, bicycle tires, rafts, water toys and more. The Mini Air Pump comes with two interchangeable valves for adaptability and generates up to 100 psi of pressure. Easy to use, stores anywhere!

Stock No. #617



# Decorative Ring Buoys & Accessories



## Decorative Ring Buoy\*

Spruce up your pool or spa area with our new line of decorative life rings.

- Rings are constructed from water-proof non absorbent closed-cell foam.
- Comes equipped with sewn-in polypropylene grab lines and decorative blue bands.
- Available in 3 popular sizes.
- Don't forget to customize your ring buoy with our Life Ring letter kit.

Stock No.	Description	Color
#371	17" Diameter decorative ring	white/blue
#372	20" Diameter decorative ring	white/blue
#373	25" Diameter decorative ring	white/blue

\*DECORATIVE USE ONLY NOT A LIFE SAVING DEVICE



## Ring Buoy Holder with Heaving Line

- Ring holder is constructed from anodized aluminum.
- Fits all sizes of ring buoys.
- Comes complete with 30' or 60' mildew resistant, white UV polypropylene floating heaving line with attached rope float.
- Float also sold separately for use with swim area floating ropes or nets. Accommodates rope up to 3/8" diameter.

Stock No. #374 Ring Buoy Holder w/60' heaving line

Stock No. #375 Ring Buoy Holder w/30' heaving line

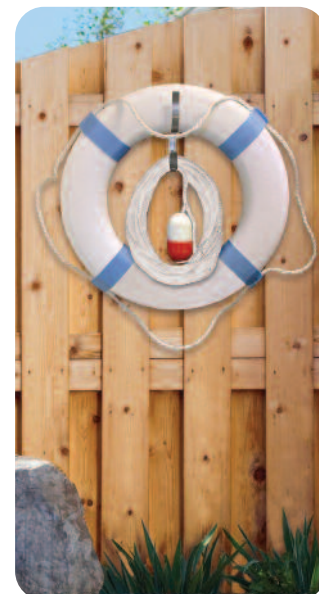

## Life Ring/Ring Buoy Letter Kit

Now you can customize your life ring with our Taylor Made Lettering Kit. Package includes 2" black letters and numbers (4 ea.) plus symbols. Constructed from waterproof marine grade 4 mil vinyl, resistant to fuel, chemicals, fading and scratching. Application template included.

Stock No. #600015





# Sur-Moor™ Mooring Buoys



## Sur-Moor™ T3C™ Mooring Buoy



Hardware NOT Included

Sur-Moor™ hard skin mooring buoys have a seamless and tough, one-piece polyethylene shell. Hard skin shells feature ultraviolet light absorbers for long-term life under the sun, and have a sandblasted finish which allows the buoy to be easily painted for identifying. Filled with closed cell foam to positively displace water. Tube-Through-The-Center design allows the anchor chain to pass directly through the buoy, allowing you to attach your boat to the top of the buoy, making mooring much easier. **Hardware not included.**

Stock No.	Tube Diameter	Buoy Diameter	Circumference	Approx. Buoyancy† (lbs.)
#46370	2"	12"	38"	30
#46371	2"	15"	47"	60
#46372	2-1/2"	18"	57"	100
#46374	2-1/2"	24"	75"	240
#46375	3"	30"	95"	460

**Three-year flotation warranty on all hard skin buoys**

Flanged collar made from rigid PVC tubing. Blue stripe is reflective for nighttime visibility.

## Sur-Moor™ Shackle Buoy



Shackle & Hardware NOT Included

The rope nest design has a built in cup shape at the top of the buoy that allows the anchor shackle to nest below the buoy surface. This recessed area helps shield the shackle from contacting the boat hull while making a convenient nesting place for the pennant line when the boat departs from the mooring. The hard-skin polyethylene shell is UV protected to resist the weathering effects of sunlight and is foam filled to positively displace water. Hard skin shell now has a sandblasted finish which allows the buoy to be easily painted for identifying. Tube-Through-The-Center design with blue reflective striping. **Hardware not included.**

Stock No.	Tube Diameter	Buoy Diameter	Approx. Buoyancy†(lbs)
#46818	2-1/2"	18"	100 lbs.

† Buoyancy rating: The number indicated is the maximum flotation the buoy provides while fully submerged. 50% of this value will be the weight the buoy can support at the level of the blue stripe.

## Sur-Moor™ Taper Buoy



Hardware NOT Included

The Sur-Moor™ taper shape design places more flotation area at the waterline creating a higher visibility mooring. The hard-skin polyethylene shell is UV protected to resist the weathering effects of sunlight and is close cell foam filled to positively displace water. Shell has a sandblasted finish which allows the buoy to be easily painted for identifying. Available in the Tube-Through-The-Center design with blue reflective striping. **Hardware not included.**

Stock No.	Tube Diameter	Buoy Diameter	Buoy Height	Approx. Buoyancy†(lbs)
#46718	2-1/2"	18"	16-3/4"	70 lbs.
#46724	2-1/2"	24"	22-11/16"	165 lbs.
#46730	3"	30"	30"	410 lbs.

**WARNING – Mooring lines must never be tied to the top loop. Mooring lines should always be attached to the anchor chain.**

## Traditional Sur-Moor™ Mooring Buoy

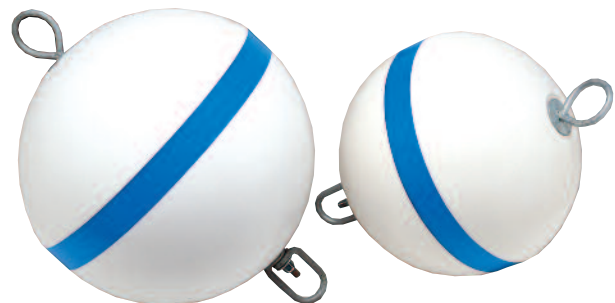

- Hot-dipped galvanized steel hardware included.
- Blue stripe is reflective for nighttime visibility.
- Sandblasted finish allows the buoy to be easily painted for identifying

Stock No.	Diameter	Circumference	Approx. Buoyancy†(lbs.)
#22170	12"	38"	30
#22171	15"	47"	60
#22172	18"	57"	100
#22174	24"	75"	240

**Three-year flotation warranty on all hard skin buoys**

# Sur-Moor™ Buoys



## Mast Buoys

- Perfect as a pick-up buoy and ideal for all diving applications.
- Newly designed 5/16" diameter pultruded fiberglass mast with PVC outer layer adds strength, flexibility and no more fiberglass shards to become exposed.
- Float is sealed Urethane foam - provides great floatation and years of service.
- Corrosion resistant HDPE (high density polyethylene) coated cast metal weight that will not scratch or mar your boat's finish.

Stock No.	Mast Length	Approx. Buoyancy (lbs.)
#22105	48"	6
#22106	74"	6
#22126	96"	6



Cast weight with HDPE coated outer layer.



Solid Urethane foam float.

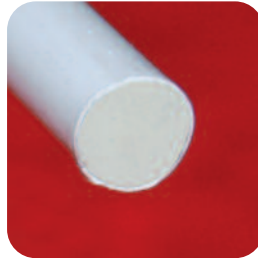

Fiberglass Mast with PVC outer layer.



No more fiberglass slivers!

## Sully Stick™ Winter Stick

A long tapered buoy used in place of a standard round mooring buoy during the winter months. The Sully Stick is close cell foam filled to positively displace water. The base eyelet is reinforced with a galvanized metal bushing to attach a rope and connect to the anchor chain. The shape of the Sully Stick helps it escape ice entrapment better than a round buoy and can extend the useful life of a mooring buoy by protecting it from the damaging effects of freezing temperatures.



Stock No.	Diameter	Length	Pick Up Eye	Anchoring Eye	Internal Ballast	Visibility above Waterline	Approx. Buoyancy†(lbs)
#22120	6"(widest point)	31"	None	1.5" Molded hole	none, requires 6.5lbs chain wt. to stand vertical	18"	15 lbs.
#22140	6"(widest point)	80"	1.5" Molded hole	1.725" reinforced Galvanized grommet for easy retrieval	10 lbs., requires 5 lbs. of additional chain wt. to stand vertical	48"	40 lbs.

## T3C™ Mooring Collar

Galvanized protective collar.



Hot-dip galvanized steel collar protects your T3C buoy from anchor chain wear, prolonging the life of the buoy. Designed to work in combination with standard shackles. Mooring collars are sized to slip into the top of 2" or 2-1/2" tube diameters.

Stock No.	Tube Diameter	Fits T3C Stock No.
#33020	2"	46370 and 46371
#33025	2-1/2"	46372 and 46374
#33028	3"	46375

† Buoyancy rating: The number indicated is the maximum flotation the buoy provides while fully submerged. 50% of this value will be the weight the buoy can support at the level of the blue stripe.

## Buoy Hardware

1/2" diameter hot-dipped galvanized rod with 4" long swivel, 2 galvanized washers and nylon core lock nut.

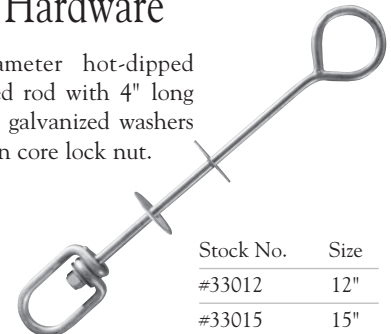

Swivel only  
Stock No.

#35647

Stock No.	Size
#33012	12"
#33015	15"
#33018	18"
#33024	24"



# Sur-Mark™ & Regulatory Buoys



## Sur-Mark™ Marker Buoys



Sur-Mark™ and Sur-Mark™II regulatory buoys are molded from tough UV protected polyethylene, and are close cell foam filled to positively displace water. One-piece seamless construction, internal concrete ballast, recessed galvanized eye; both styles stand upright for storage. Color labels and Solar Lights (sold separately) fit both styles. Chain and hardware not included.

Stock No.	Style	Ht.	Col. Dia.	Large Ring Dia.	Approx. Buoyancy (lbs.)	Visible Ht. Above Waterline
#46103	Sur-Mark II	61"	9"	—	15	37"
#46104	Sur-Mark	49"	10"	18"	40	39"
#950400	Green Sur-Mark	49"	10"	18"	40	39"
#950410	Red Sur-Mark Nun	49"	10"	18"	40	39"

NOTE: Orange marking tape included. Label sold separately.

## Regulatory Buoys

Taylor Made Products manufactures the most rugged and complete line of navigational buoys in the United States. We have been meeting the stringent requirements of states, municipalities, and private harbors for many years. Our buoys are used in the toughest applications.



Three-year flotation warranty on all hard skin buoys

Regulatory buoys feature rotationally molded high density polyethylene shells that are UV stabilized. The rotational molding process allows for uniform wall thickness without the internal stresses that cause cracking over time and under extreme temperature changes. This process imparts tremendous impact strength to the shell.

Stock No.	Description	Overall Height	Max. Diameter	Approx. Buoyancy (lbs.)
#950010	Small Green Can	23.5"	13"	40
#950020	Small Red Nun	23.5"	13"	40
#950280	Large Red Nun	48"	24"	235
#950290	Large Green Can	48"	24"	235
#950300	Danger Can	48"	24"	235

## Solar LED Warning Light

- Solar powered light charges during the daylight hours and automatically turns on at dusk to alert boaters of hazards.
- Easily attaches to buoys, docks, moorings, or anything else that needs night time identification with 1/4" diameter hardware.
- Designed to fit on top of Sur-Mark Buoy #46104. Well nuts are recommended for buoy mounting.
- The lights comes equipped with three flash modes built in (15, 30, 60 flashes/minute).
- Unit is constructed with a tough, waterproof (not submersible) plastic housing to keep the light working in all conditions.
- Replaceable AA NiMH batteries (2 per light)



Stock No.	Color
#46105	Amber
#46106	White
#46107	Red
#46108	Green

All lights come with clear lens.



NOTE: Check with the local agency governing your waterway before installing.

## Sur-Mark™ Buoy Labels

- Fade resistant, self-adhesive vinyl marker labels.
- Brightly colored for high visibility.
- Two labels required per buoy (sold in pairs). Orange tape not included.
- Each label is 13W x 24"L to fit either Sur-Mark™ or Sur-Mark™II.
- All labels are warranted for 5 years against weathering or fading.



Stock No.	Description	Stock No.	Description
#46171	Shallow Area	#46183	Danger
#46173	No Boats	#46184	Danger Rocks
#46175	Keep Out	#46185	Swim Area Hazard
#46180	Slow 5 MPH	#46187	Hazard Area
#46181	Slow No Wake	#46188	Idle Speed
#46182	No Swimming	#46191	Danger Keep Out

# Mooring Whips



## Standard & Premium Mooring Whips



Mooring whips are a safe way to protect your boat against costly dockside and seawall damage. The Mooring Whip system pulls your boat a safe, convenient distance away from the dock thereby protecting it from the damaging forces of waves, wind, tides and wakes. Mooring Whips are made of high quality solid fiberglass poles, aluminum-magnesium base units, tips, and mooring whip lines. Each set comes complete with all of the hardware necessary for installation. Standard Mooring Whips and Premium Mooring Whips are sold in pairs. The PWC Mooring Whip is a one-pole system with a flush mount base and is commonly used on swim platforms.

Tips allow your boat to return to the dock effortlessly when you want to board.



### Standard Mooring Whips

**DESIGNED FOR:**

- Fresh or Salt water use
- Moderate wake areas
- Minimal tide areas



Standard Mooring Whips are equipped with fixed angle bases with a 60° angle, 1 3/16" dia. fiberglass pole and are most commonly used for ski boats, runabouts, center consoles, and bass boats.

### Premium Mooring Whips

**DESIGNED FOR:**

- Salt water use
- Large tidal areas
- Ideal for Large Boats



Premium Mooring Whips are equipped with unique rocker arm bases that return the whip poles to the vertical position when not in use and 1" dia. fiberglass poles. These are ideal for sailboats and larger, heavier or high profile boats.

Stock No.	Mooring Whip Description	For Boat Sizes Length/Weight
MW.080	Fixed Angle Base 8'	Up to 20' / to 2500 lbs.
MW.120	Fixed Angle Base 12'	18' to 23' / 2500-5000 lbs.
MW.140	Fixed Angle Base 14'	24' to 28' / 5000-10000 lbs.
MW.160	Fixed Angle Base 16'	29' to 33' / 10000- 20000 lbs.

Stock No.	Premium Whip Description	For Boat Sizes Length/Weight
PMW.1400	Rocker Arm Base 14'	Up to 33' /to 20000 lbs.
PMW.1600	Rocker Arm Base 16'	34' to 46' /20000-36000 lbs.
PMW.1800	Rocker Arm Base 18'	47' to 56' /36000- 48000 lbs.

## BoatGuard® Mooring Whips



**DESIGNED FOR:**

- Fresh water use
- Low wake areas
- Non tidal regions



**Specifically designed for boats up to 25 ft and under 10,000 lbs**

Base is injection molded from high impact reinforced plastic for incredible strength and durability.

Taylor Made Products now provides a more economical way to protect your boat in higher wake areas. Designed with the same tough standards as our fixed base and our premium Mooring whips, these new whips provide the "safety zone" between dock and boat for many types of docking applications. Unlike the competition, Taylor uses a large (3/4") diameter solid fiberglass pole that withstand rugged environments and provide that spring action to keep your boat safely away from the dock. CAD designed Whip Base is injection molded from high impact reinforced plastic for incredible strength and durability. Sold as pairs and include all lines and hardware to complete the installation.

**Note:** When determining whip model weight is more important than length. Some docking conditions may be too rugged for this product.

Stock No.	Description	For Boat Sizes by Weight
#99079	BoatGuard Mooring Whip 8'	UP to 2500 lbs.
#99080	BoatGuard Mooring Whip 12'	Up to 5000 lbs.
#99081	BoatGuard Mooring Whip 14'	Up to 10000 lbs.



# Mooring Products

## Mooring Whip Replacement Parts

### Replacement Poles

All poles include epoxy. Rope & Cleats not included

Stock No.	Description
70056-01	BoatGuard MW - 8' Pole Assembly
70057-01	BoatGuard MW - 12' Pole Assembly
70058-01	BoatGuard MW - 14' Pole Assembly
70067-01	Standard MW - 8' Pole Assembly
70063-01	Standard MW - 12' Pole Assembly
70068-01	Standard MW - 14' Pole Assembly
70069-01	Standard MW - 16' Pole Assembly
70070-01	Premium MW - 14' Pole Assembly
70071-01	Premium MW - 16' Pole Assembly
70072-01	Premium MW - 18' Pole Assembly

### Hardware Bags -Complete set mounts a single base

Stock No.	Description
70050-01	BoatGuard MW Hardware Package
70051-01	Standard MW Hardware Package
70052-01	Premium MW Hardware Package

### Miscellaneous Parts

Stock No.	Description
70059-01	BoatGuard MW Coupler 3/4" ID x 6"
70082-01	*Standard Coupler (fixed angle base models)
70081-01	*Premium Coupler (rocker arm base models)
70083-01	Collar - fixed angle base (pole bottom into base)
70084-01	Collar - rocker arm base (pole bottom into base)
70073-01	Rubber Grommet - Premium MW rocker base
70060-01	Cleat for Pole (each) w/clamp halves screws
70065-01	Roller Tip
70074-01	Epoxy Packet (for all models)

\*Couplers join the 2 poles together (does not go into base)

### Replacement Bases

Stock No.	Description
70099-01F	BoatGuard MW Base and Cap w/Epoxy
70064-03F	Standard Fixed Angle Mooring Whip Base
70066-03F	Premium Rocker Arm Style Mooring Whip Base



## Rubber Mooring Snubber Mooring Line Shock Compensator

Made from super elastic isoprene natural rubber. Our NEW design eliminates the self-locking internal system, which caused unnecessary stress on the dock lines. These LineSaver Mooring Snubbers prevent mooring line breakage along with compensating for sudden jolting and excess stretching of lines beyond parting strength. The LineSaver also provides maximum protection against the stress caused by wind, waves, and wakes.

- Absorbs dock line loads and increases dock line life.
- NO tools needed to install.
- 3 sizes to match line diameter.

**NEW Improved Design!**

Stock No.	Fit Line Size
#307	3/8"
#308	5/8"
#309	3/4"

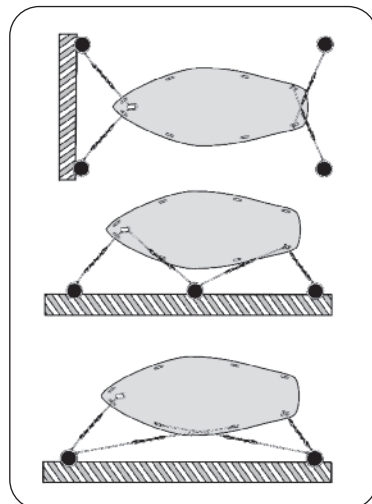

# Dock Pro™ Vinyl Dock Edging



## Heavy Duty Double Molded Profiles

Double molded vinyl dock edging is molded twice then molecularly bonded for extra durability and protection. A tough inner core is surrounded with our soft white vinyl for extra cushion against tough docks. Each piece installs easily to the edges of dock piers or floats with screws or nails. Available in our four most popular profiles and a full range of lengths.

Taylor Made Green Solutions

HD Double molded and Commercial Grade Edgings are made from 85% recycled material

### Small Edge Gard

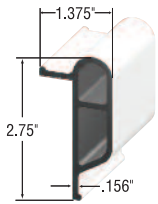

### Medium Edge Gard



### C-Shape Gard

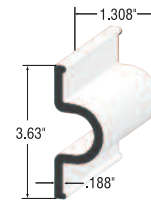

White Stock No.	Black Stock No.	Description
#46057	--	10' Coil Retail
#46086	--	10' Coil
#46097	--	25' Coil

White Stock No.	Black Stock No.	Description
#46062	--	10' Straight
#46058	--	10' Coil Retail
#46096	#46091	10' Coil
#46098	--	25' Coil

White Stock No.	Description
#46070	8' Straight
#46072	10' Coil Retail
#46056	10' Coil
#46053	16' Retail Pack
#46054	25' Coil

## Commercial Grade Double Molded Profiles

Added to its line of heavy-duty double molded PVC dock edging are (3) Commercial grade profiles. Dock builders, marinas and even a few larger boat owners asked for profiles with heavier wall sections to provide greater protection for their applications. Made from the same quality marine grade resins and with the same double molding process as our existing products.

### Commercial Grade Side Gard

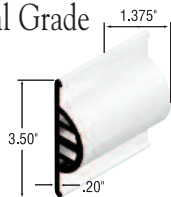

Stock No.	Description
#46030	10' Straight
#46018	10' Straight (Black)
#46013	10' Coil Retail

### Commercial Grade P-Shape

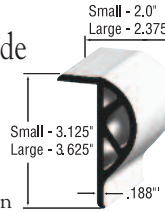

Stock No.	Description
#46031	Small 10' Straight- white
#46032	Large 10' Straight - white
#46020	Small 10' Straight - Black
#46019	Large 10' Straight - Black
#46012	Small 10' Coil Retail

## Nails

Stainless nails are 1 1/4" #12 nails with ring shank. Galvanized nails come with a washer. (1/8 lb pks-12 per strip)

Stock No.	Description
#96027	1/8 lb. stainless
#96028	1/8 lb #6 galvanized
#95999	1/2 lb. stainless



## 90 Degree Vinyl Corner Bumper

Made from the same tough PVC as our dock extrusions, this 90 degree corner (outside) will protect your boat from this critical point. Inside structural ribs provide the impact resistance you need while it's flush fit side sections give your installation the "finished" appearance. The 90 degree cut fits flush with the Large Commercial P-Shape (above). Inside dimensions cover 6" each side.



Stock No.	Description
#46015	90° Corner 6"x6" White
#46016	90° Corner 6"x6" Black

## The "Wave"

The "Wave" shape is 1/4" x 5" wide. This profile is a heavy-duty PVC strip that is designed to completely cover the sides of your dock. Form this flexible extrusion into a "wave" or loop shape and nail it down. By doing so, you create a bumper grid with superior shock absorbing and protective ability. The "Wave" is available in a 25 ft. coil and comes complete with mounting nails. 25 ft. coil will protect approximately 18 ft. of dock space.

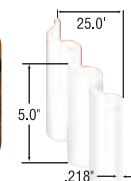

Stock No.	Description
#46069	25' Coil





# ClearVue™ Vinyl Dock Edging

**PATENT  
PENDING**



## ClearVue™ Dock Edging

Taylor Made is adding to its line of protective dock edging. The first dock edging made entirely of clear PVC, allowing the natural beauty of a wooden dock to stand out. We've taken our most popular profiles; suitable for a wide variety of docking applications and made them clear. They still have all the great properties of the existing line in providing unparalleled protection for your boat, non-marring, holding up- to UV and mildew but now you don't have the typical white or Black strip along the dock. Also, because the PVC is clear, we're offering the Standard "P" shape edging that includes an interior mounted solar powered LED rope light. Patent Pending

### Small Commercial P-Shape

This heavy duty commercial grade profile includes heavier wall sections and reinforcing ribs. Ideal for Dock Builders, Marinas and even owners of larger boats – providing the extra protection required for these applications.

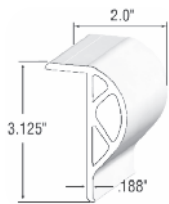

Stock No. #45970 - 10' Coil

### Standard C-Shape

This versatile extrusion can be mounted both vertically and horizontally to nearly all dimensional lumber sizes. It has been designed to function either as a side guard profile or as an edge guard for light- to medium-duty applications.

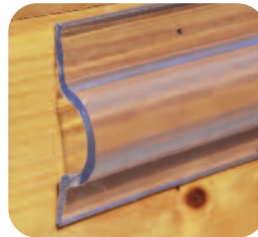

Stock No. #45973 - 10' Coil

### Standard "P" Shape

Traditional "P" Shape for light to Medium dock edge applications. Light weight and easy to install and provides excellent protection for your boat.



Stock No. #45971 - 10' Coil

### Standard "P" Shape w/LED Solar Light Strip

Integrated within the Standard "P" Shape profile is a solar powered LED light rope

**Now available  
with installed  
LED Lighting!**

- 4.5V 2.5W Solar Panel
- White LEDs spaced about 2" apart.
- Replaceable lithium batteries
- 6 ft lead from panel to light allows for higher installation on post or piling.
- Lighting time up to 12 hours with full charge.



Stock No.	Description
#45972	10' Coil w/light
#46302	10' LED Rope Light

This Standard "P" Shape and Premium Side Gard profiles have the same great qualities as our heavy-duty and commercial grade double molded profiles. To give you the extra durability and protection you need dock side. Installs easily with screws or nails.

### Dock Pro™ Standard "P" Shape



Stock No.	Description
#45993	Black 10' Straight
#45994	Black 10' Coil
#45995	White 10' Straight
#45996	White 10' Coil



### Dock Pro™ Commercial Grade Premium Side Gard



Stock No.	Description
#45989	Black 10' Straight
#45990	Black 10' Coil
#45991	White 10' Straight
#45992	White 10' Coil

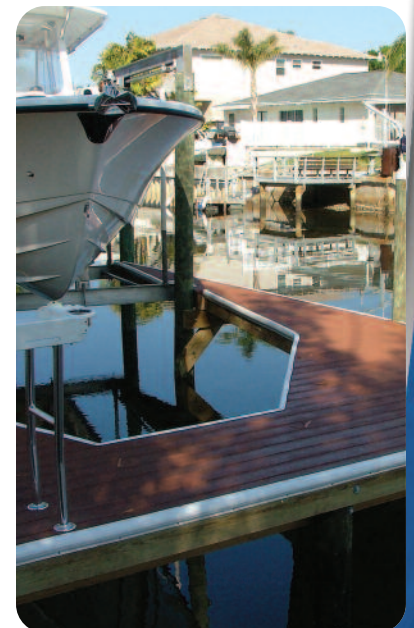
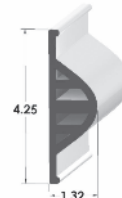





# True Color™ Vinyl Dock Edging

The Next Generation of Color



Taylor Made Products is adding to its line of protective dock edging. It is the first dock edging made to match the aluminum docks that are becoming more popular. We've taken our most popular profiles; suitable for a wide variety of docking applications and made them silver! Using our True Color™ technology to color match aluminum docks in any setting. They still have all the great properties of the existing line in providing unparalleled protection for your boat, non-marring, holding up- to UV and mildew but now you don't have to use the typical white or black on your new aluminum dock.

Taylor Made Green Solutions

HD Double molded and Commercial Grade Edgings are made from 85% recycled material

## True Color™ Commercial Grade P-Shape

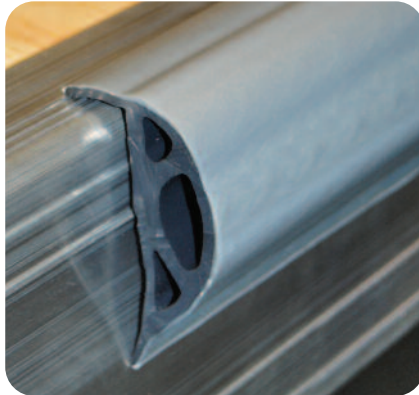
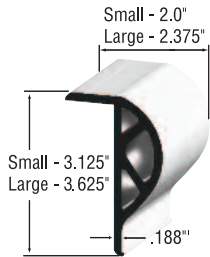

Stock No.	Description
#45965	Large 10' Straight
#45966	Small 10' Retail Pk.
#45967	Small 10' Straight

## True Color™ Commercial Grade Side Gard

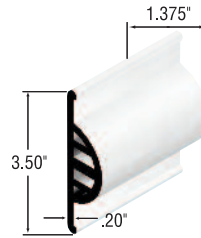

Stock No.	Description
#45968	10' Straight
#45969	10' Retail Pk.





# Dock Gard™ EPDM Dock Products



Taylor Made Products offers a line of EPDM rubber edging for docks and piers. EPD rubber is designed to withstand the harshest of environments, and is soft enough to cushion your boat from the dock or pier. At 70 Durometer this new premium line of dock edging starts softer than vinyl, and stays flexible when exposed to UV, offering uncompromising longevity.

## “D” Profile

A convenient way to protect the edge of the dock. Not only easy to install, but it also fits snugly around the radius of the dock corners.

Stock No.	Description
#96000	6' Length - Small
#96001	6' Length - Large
#96017	6' L Small Retail Pkg.
#96018	6' L Large Retail Pkg.

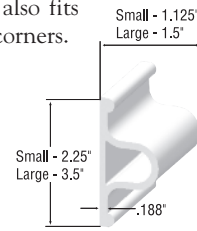

## “P” Profile

The “P” profile is designed to attach to the top of the dock and wrap around to also protect the side of the dock. Two different sizes to best suit all applications.

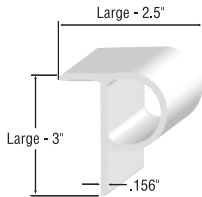

Stock No.	Description
#96040	6' Length

## Top-Side Profile

This edging offers protection for your boat right where you need it most. The Top-Side profile not only covers the side of dock, but it also protects the top as well.

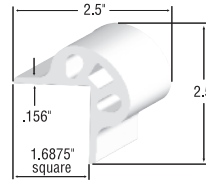

Stock No.	Description
#96038	6' Length

## Heavy-Duty Side Profile

Specially designed edging can be used as side protection for docks, or for vertical protection on pilings.

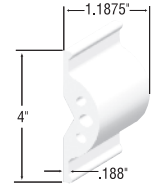

Stock No.	Description
#96037	6' Length

## Corner Guards

Made from the same great rubber material as our dock extrusion. Use with our dock strips for complete protection.

Stock No.	Description
#96008	2-1/4" x 6" corner
#96009	3-1/2" x 6" corner



## Chafe Guards

Made from our strong, abrasion resistant rubber. Slides through chocks to protect your lines. Measures 14" long. Sold in pairs.

Stock No.	Description
#96013	for 1/2" – 5/8" lines
#96014	for 3/4" line



## Fender Board Guards

Attach these rubber cushions to both ends of a 2" x 4" to give you a padded fender board. Measures 4.25" long.



Stock No.	#96011
-----------	--------

## Rubber Chair Tips

Non-marking rubber tips are great for use on deck chairs, boarding ladders, boat hooks, etc. Sold in packages of 4 tips.

Stock No.	Description
#96024	Fits 7/8" tubing
#96025	Fits 1" tubing
#96026	Fits 1-1/8" tubing



## Rubber Spreader Boots

- Fits quickly and easily over the stay and spreader end.
- Made from soft yet tough white synthetic rubber.
- Protects the rigging connections
- Eliminates clumsy, temporary taping
- Reduces sail chafing, drag and tearing
- Molded in split form

Stock No.	Desc.	Measurements	Spreader Insert Size
#960025	Small	4 5/8" x 2"	1/2" - 1 1/2"
#960026	Medium	5 3/4" x 2 3/8"	1" - 2"
#960027	Large	7 1/2" x 2 7/8"	2" - 3"



Sold in pairs

# Perimeter® Products



MADE IN THE USA

## Dock & Post Bumpers

Available in multiple bumper profiles up to 50' in length to fit your exact needs. Male/Female connection ends available with volume orders.



- Will not deteriorate in the sun or mar your boat.
- Polyester textile cover and closed-cell foam inner cushion, NOT vinyl, PVC or rubber.
- Cleans easily with liquid soap and a brush.
- Flexible tab (1" wide) system allows standard "Top-of-Dock" or unique "Fold-Over" mounting which conceals the top row fasteners.
- Flexible enough to mount on curves or around corners.

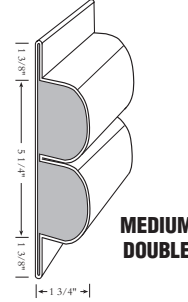
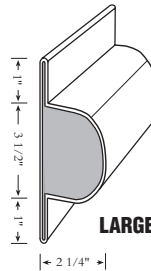

Small Bumper 3 5/8" W x 1 1/4" D		Medium Bumper 4 1/2" W x 1 3/4" D		Large Bumper 5 1/2" W x 2 1/4" D		Extra-Large Bumper 8" W x 3 1/4" D		Small Double Bumper 5 1/2" W x 1 1/4" D		Medium Double Bumper 8" W x 1 3/4" D	
Stock No.	Length	Stock No.	Length	Stock No.	Length	Stock No.	Length	Stock No.	Length	Stock No.	Length
DB2.30	3'	DB3.30	3'	DB4.30	3'	DB6.30	3'	DDB2.30	3'	DDB3.30	3'
DB2.40	4'	DB3.40	4'	DB4.40	4'	DB6.40	4'	DDB2.40	4'	DDB3.40	4'
DB2.60	6'	DB3.60	6'	DB4.60	6'	DB6.60	6'	DDB2.60	6'	DDB3.60	6'
DB2.90	9'	DB3.90	9'	DB4.90	9'	DB6.90	9'	DDB2.90	9'	DDB3.90	9'
DB2.CU25	25'	DB3.CU25	25'	DB4.CU25	25'	DB6.CU25	25'	DDB2.CU25	25'	DDB3.CU25	25'
DB2.CU50	50'	DB3.CU50	50'	DB4.CU50	50'	DB6.CU50	50'	DDB2.CU50	50'	DDB3.CU50	50'
DB2.CU	10-49'	DB3.CU	10-49'	DB4.CU	10-49'	DB6.CU	10-49'	DDB2.CU	10-49'	DDB3.CU	10-49'

## Corner Bumpers

Although most Perimeter Dock & Post bumpers are flexible enough to mount around curves, our customers have requested standard corner bumpers to create a "finished", "quality" look to the 90 degree outside corner of the dock. Our corner sections are designed to match up perfectly with our medium, large and X-large Dock Bumpers and extend 12" along each side of the dock from the corner point. Mounting flanges are incorporated both top and bottom for secure installation.



Stock No.	Description	Length
CB3.20	Medium Corner Bumper	3" x 12"L
CB4.20	Large Corner Bumper	4" x 12"L
CB6.20	X-Large Corner Bumper	6" x 12"L

## Removable Post Bumpers

Made out of the same high quality materials as our Dock and Post Bumper, Perimeter Removable Post Bumper comes equipped with polyester webbing (53" long) and a heavy-duty Derlin buckle system which allows for a quick, easy and secure installation. Simply wrap the webbing around the piling, snap the buckle and pull tight. When you're ready to depart, simply unbuckle and stow away.

- Protect your boat at unfamiliar or unprotected docks.
- Stays in place better than fenders.
- Great for temporary docking or portable docks.

Medium (4 1/2" wide) Removable Post Bumper		Large (5 3/4" wide) Removable Post Bumper		Extra-Large (8 1/2" wide) Removable Post Bumper	
Stock No.	Length	Stock No.	Length	Stock No.	Length
RPB3.30	3'	RPB4.30	3'	RPB6.30	3'
RPB3.45	4 1/2'	RPB4.45	4 1/2'		





# Perimeter® Products

## Gunnel Guard

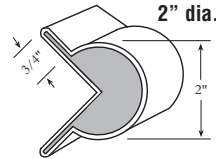
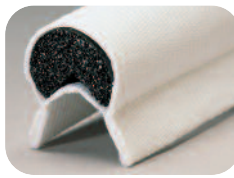

3/4-Round  
Gunnel Guard

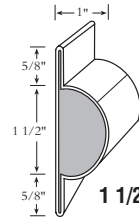

Half-Round  
Gunnel Guard

**Perfect for Whalers, dinghies,  
swim steps and more!**



Flexible cushion and tabs allow for easy attachment with screws and washers. Larger sizes commonly used for work boats, launches and other heavy-duty applications. Sold by the foot or in 50' self dispensing display boxes.

**RECOMMENDED ATTACHMENTS** – To best install your Gunnel Guard, drive self-tapping (or self-drilling for fiberglass) 1/2" stainless steel #6 Phillips screws with stainless finishing washers through each tab every 3"-4".

- Polyester covered, not cotton canvas.
- Wears over 10 times longer than similar products.
- Will not rot in the sun or mar your boat.

Stock No.	Description	Diameter	Tab Size	Length
GG1.253Q.50	Gunnel Guard 3/4-Round	1 1/4"	5/8"	50'
GG1.253Q.CU	Gunnel Guard 3/4-Round	1 1/4"	5/8"	<50'
GG1.5HR.50	Gunnel Guard Half-Round	1 1/2"	5/8"	50'
GG1.5HR.CU	Gunnel Guard Half-Round	1 1/2"	5/8"	<50'
GG1.53Q.50	Gunnel Guard 3/4-Round	1 1/2"	3/4"	50'
GG1.53Q.CU	Gunnel Guard 3/4-Round	1 1/2"	3/4"	<50'

## Perimeter® Lifeline Cushions

Inner cushion provides a comfortable, yet sturdy backrest. Simply thread your lifeline through the center of these polyester-covered foam cushions. Blue lifeline cushions use a Sunbrella® cover which will match your sail covers.

Stock No.	Description	Length
LC150.30	Lifeline Cushion (Pr.)	3'
LC150.45	Lifeline Cushion (Pr.)	4.5'
LC150.60	Lifeline Cushion (Pr.)	6'
LC150.60BU	Blue Lifeline Cushion (Pr.)	6'

- Make your lifelines a better backrest.
- Polyester covered, not bare foam!
- Won't discolor, fade or rot in the sun
- Cleans easily with liquid soap.



## Chafe Guard

Superior abrasion resistance. Standard sizes sold in pairs with UV-resistant ties to secure installation.

- Prevent wear and tear on your mooring and dock lines.
- Don't lose your boat in a storm due to lack of a chafe guard!
- Easily fits through chocks, will not split or rot in the sun.
- Polyester textile, NOT PVC, vinyl or rubber.



Stock No.	Fits Line Size	Length
CG58.18 (Pr.)	3/8" x 5/8"	18"
CG58.48 (Pr.)	3/8" x 5/8"	4'
CG58.100	3/8" x 5/8"	100'
CG1.18 (Pr.)	3/4" x 1"	18"
CG1.48 (Pr.)	3/4" x 1"	4'
CG1.100	3/4" x 1"	100'
CG125.18 (Pr.)	1 1/4"	18"
CG125.48 (Pr.)	1 1/4"	4'
CG125.BU	1 1/4"	Bulk

## Removable Chafe Guard

Allows for easy adjustment regardless of the application. Removable Chafe Guards are sold individually.

- Ideal for anchor lines, power cords and pre-spliced eyes.
- Polyester hook & loop fasteners provides easy and secure installation.
- When you can't use a permanent installation.



Stock No.	Fits Line Size	Length
RCG58.14	3/8" x 5/8"	16"
RCG1.14	3/4" x 1"	16"
RCG125.14	1 1/4"	16"

# Dock Products

## 24" Dock Roller Wheel - Rigid

Plastic dock wheels are designed for roll-in docks and boat lifts. Made of heavy duty, rotomolded plastic. Large diameter rolls easily on all terrains. Designed for maximum strength with no maintenance requirements. Pre drilled with drain holes.

- Molded from UV stabilized polyethylene.
- 24" Diameter with a 8" tread width.
- Fits axle sizes 1.60" to 1.90" diameter.
- 800 lbs. load rating

Stock No. #1224



## 14" Dock Post Guide Wheel - PVC

Flexible PVC dock wheels are designed to rotate around standard 1.5" dock pipe. Made of heavy duty marine grade vinyl with wear resistant center axle bushing. Wheels can be placed over standard 1.5" diameter pipe for use as free floating boat guides or can be mounted to any custom dock bracket which uses 1.5" diameter pipe. Wheels can be stacked together for added protection.

- Molded from UV resistant, Marine Grade Vinyl.
- 14" diameter with 2" inside diameter reinforcement bushing.
- Inflation valve to adjust firmness.

Stock No. #1214



## Piling Caps



Made from heavy duty polypropylene, these piling caps will discourage birds from sitting on top of your pilings. Available in 6 diameters to best fit your needs.

Stock No.	Color	Dia.	Stock No.	Color	Dia.
#6200	White	7"	#6205	Black	7"
#6201	White	8"	#6206	Black	8"
#6202	White	9"	#6207	Black	9"
#6203	White	10"	#6208	Black	10"
#6204	White	11"	#6209	Black	11"
#6210	White	12"	#6211	Black	12"

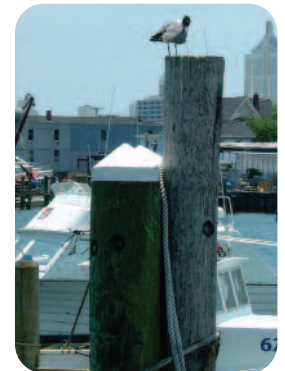

## Dock Pro™ Dock Cart

Curved handle design reduces bending-over, making the Dock Pro™ dock cart easier to handle than conventional carts, while the unique angled tub feature provides better leg clearance for maneuvering. The Dock Pro™ dock cart, with its maximum load capacity up to 300 lbs., is simply the easiest way to carry all your gear from the car to the boat. Features a spacious 7 cu. ft. (47"L x 23"W x 13"D) heavy wall roto-molded poly-tub that will not rust or rot. Zinc-coated corrosion resistant hardware used throughout. Plastic rim wheels with roller bearings will stand up to the harshest marine environment.

Stock No.	Weight Capacity	Wheel Size	Wheel Type
#1060	300 lbs.	20"	Solid
#1070	300 lbs.	20"	Pneumatic(inflatable)

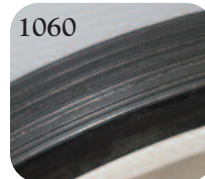

TaylorMade  Green Solutions  
Made from 50% recycled polyethylene



# Dock Products



## Post Bumpers

Post bumpers are great protection for pipe supported type docks. Protects the boat from contact with the metal dock pipe and hardware at dock level. Easily slides over 1 1/2" dock pipe and rests securely against the dock. Molded from marine grade vinyl with an inflation valve to adjust firmness. Bumper measures 7" dia. x 17" long.

White Stock No.	Blue Stock No.	Navy Stock No.	Black Stock No.	Hunter Green Stock No.	Sand Stock No.
#45600	#45604	#45607	#45652	#45657	#45660



## Dock Pro™ Inflatable Dock Wheels

Smooth rolling wheels offer substantial dock cushioning and feature molded-in valves to adjust the level of firmness. Heavy duty hot-dipped galvanized hardware mounts securely to the dock. 12" and 18" wheels use a large 2" diameter axle housing for maximum strength.

**NOTE:** Brackets and wheels are not interchangeable. Replacement wheels include cap and washer.

Wheel Size	Corner Mount Stock No.	Straight Mount Stock No.	Replacement Wheel Stock No.	Boat Size
9"	#1078	#1079	#91078	Up to 20'
12"	#1072	#1073	#91072	20' to 30'
18"	#1081	#1082	#91082	30' to 40'



**3 Year Warranty!**

## Acrylic Dock Wheel Covers

Specifically designed to fit over our Dock Pro Inflatable dock wheels. Constructed from 100% Heavy Duty Loop Knit Acrylic. Covers are UV, abrasion and stain resistant and will help prevent grime and dirt on your dock wheel. Heavy Duty Sewn-in Draw String and Barrel Lock Ensures a Custom Fit.

Navy Stock No.	Black Stock No.	Wheel Size
#5300N	#5300B	12"
#5301N	#5301B	18"



## Dock Floats



**8 Year  
Flotation  
Warranty**

Seamless, UV-resistant black polyethylene shell filled with EPS foam. The tough outer shell resists impacts and protects the foam core from saltwater, gasoline and most chemicals. Thick mounting flange can be drilled to accommodate attachment fasteners for easy mounting to any dock design. Constructed with ventilation holes that let air in and keep water out. **NOTE:** Not designed to attach to each other.

Stock No.	Description	Approx. Flotation (lbs.)	Pallet Qty.
#46116	24" x 48" x 12" H	450	14
#46117	24" x 48" x 16" H	600	12
#46118	24" x 36" x 12" H	335	14
#46119	24" x 36" x 12" H	450	14

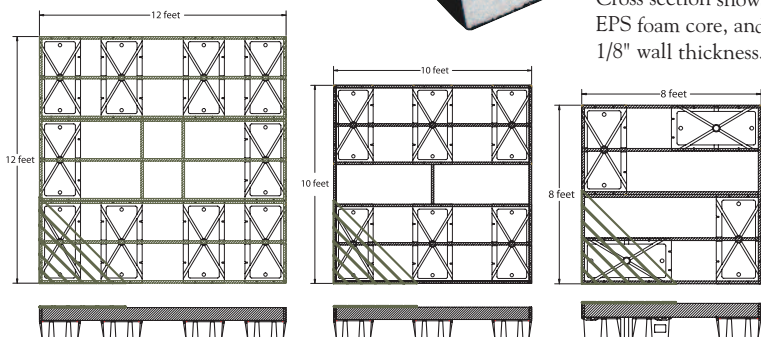

TaylorMade Green Solutions  
Made from 50% recycled polyethylene

**Minimum Recommended Mounting Hardware:**

- 3/8" x 3" lg. lag screw
  - 3/8" washer & 5/8" washer
- American National Standard Type A plain washers (series W)



# Dock Products

## Dock Cushions

Hybrid construction means soft compressible foam where you want it and tough high density foam where you need it. The inner core of the new foam bumper is a lower density EVA foam (2.8 pounds per cubic foot) and the outer (front and back) pieces are tougher, higher density PE foam (8.7 pcf). UV protected foam material is maintenance free, non-marring and provides superior cushioning from impact. Designed for both horizontal and vertical applications, dock cushions are pre-drilled and ready to mount. Hardware not included.

Now you can get your Dock Cushion with recessed solar powered LED lights installed! Illuminate your dock for added safety during boarding and disembarking at night. Easily identify your dock from a distance. Dock Cushion contains 3 recessed warm white LED's and powerful solar panel. Can illuminate for 8 hours after full sunshine charge.

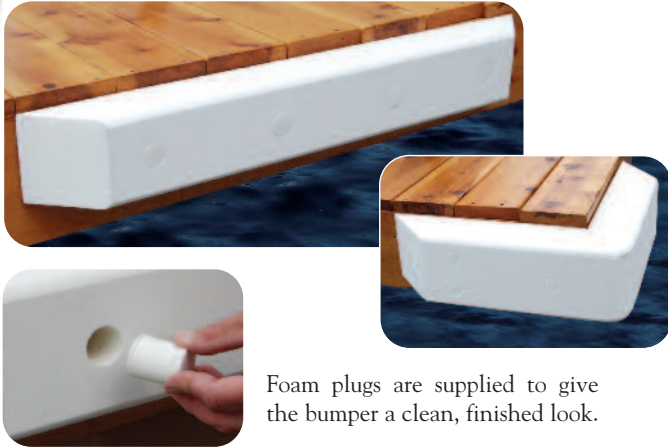

Foam plugs are supplied to give the bumper a clean, finished look.



Stock No.	Description	Size
#46011	Straight	3.25"D x 5"T x 36"L
#45984	Corner	Ea. side - 3.25"D x 5"T x 18"L
#46011LED	Cushion w/LED Lights	3.25"D x 5"T x 36"L

## Dock Pro™ Heavy-Duty Vinyl Dock Bumpers

Taylor Made now offers the ultimate in versatile, durable docking protection! Dock Pro heavy-duty vinyl bumpers are ideal for rough conditions, and can take a beating. Made from UV resistant, marine-grade vinyl, they provide excellent protection for your boat and dock. Straight piece can be mounted horizontally, or the curved back panel allows for vertical mounting on pilings. Corner piece provides superior impact protection on dock corners. Both bumpers have inflation valves for easy adjustment to desired firmness. Pre-drilled for easy, permanent mounting with plated fasteners.

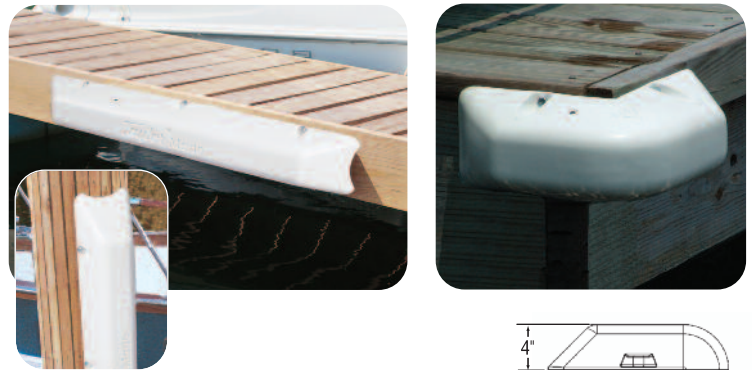

Stock No.	Size (Length x Depth x Height)	Description
#45500	35.5" L x 4" D x 5" H	Straight Mount
#45510	13" L x 4" D x 5" H	Corner Mount

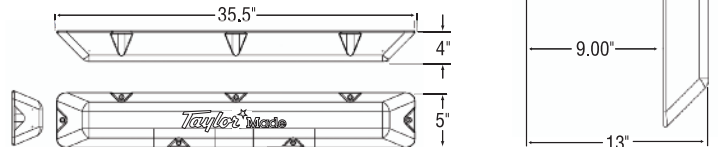

## Dock Pro™ Vinyl Dock Bumpers

Protects the side and top of the dock with 1-1/4" cushion above dock level. Made from the same tough marine-grade vinyl as our fenders. Solid flaps attach easily to any dock. Superior cushioning protects boats and docks from each other. Color is permanently molded into the vinyl and will not transfer to the hull.

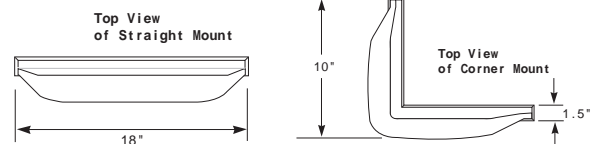

Stock No.	Color	Description
#46075	Black	Straight mount 18"
#46076	Black	Corner mount 10" x 10"
#46081	White	Corner mount 10" x 10"
#46082	White	Straight mount 18"





# Oil-Free D-Icer™ & Accessories

## Why Choose Our Oil-Free D-Icer?

The innovative motor design, high-efficiency, and extra features leave the competition behind. A superior product that costs no more than the competition. It is a powerful submersible motor-driven water circulation unit that prevents ice formation during winter months by continuously propelling warmer subsurface water up to the surface. The D-Icer keeps the area ice-free. It's ideal for use around a boat or dock.

## Unique Design

The unique one-piece design of the shroud prevents large debris from being sucked through and damaging the propeller, a major cause of failure in other ice prevention devices. Optional thermostat control is available, as well as an optional flotation collar to hold the D-Icer near the surface for aerating.

## Product Features:

- **NEW Oil-Free Design** - no chance of oil leaks polluting our environment.
- **More Energy Efficient than Oil-Filled Units** - costs less to operate. Pays for itself.
- **Molded Glass Filled Nylon Shroud** - guides water flow, and blocks debris.
- **Stainless Steel Motor Shaft and Motor Housing** - eliminates corrosion.
- **Dual Internal Seals and Double Lip Shaft Seal** - keep water and dirt out for long life.
- **High Efficiency Motor and High Performance Propeller** - give the most flow for your energy dollars.
- **Continuous Duty 115v or 230v Single Phase Motors** - can run non-stop for years without maintenance.
- **Standard 50' or 100' Field Replaceable Power Cords** - get you to the middle of the slip without modification.
- **Designed for Harsh Saltwater Environment with Renewable Zinc Anode for Corrosion Protection** - thrives in salt or mineral filled water.
- **Easy to Install by One Person** - fast setup allows use as a portable unit.

**2 Year Warranty!**



## 115w/60Hz D-Icer Models

Stock No.	Description
#6205D	1/2 HP w/50' Oil-Resistant Power Cord
#6205D-100	1/2 HP w/100' Oil-Resistant Power Cord
#6208D	3/4 HP w/50' Oil-Resistant Power Cord
#6208D-100	3/4 HP w/100' Oil-Resistant Power Cord
#6210D	1 HP w/50' Oil-Resistant Power Cord
#6210D-100	1 HP w/100' Oil-Resistant Power Cord

## 230v/50Hz D-Icer European Models

Stock No.	Description	Stock No.	Description
#6228D	1/2 HP, without plug	#6230D	1 HP, without plug
#6228D-EU	1/2 HP, w/European plug	#6230D-EU	1 HP, w/European plug
#6228D-UK	1/2 HP, w/UK plug	#6230D-UK	1 HP, w/UK plug
#6229D	3/4 HP, without plug	#6231D	2 HP, without plug
#6229D-EU	3/4 HP, w/European plug	#6231D-EU	2 HP, w/European plug
#6229D-UK	3/4 HP, w/UK plug	#6231D-UK	2 HP, w/UK plug

## D-Icer™ Accessories

Stock No.	Description
#6215	Thermostat Control, 25 Degree On/35 Degree Off
#6216	Thermostat Control, 30 Degree On/40 Degree Off
#41896P	Replacement Zinc Anode
#A-24417-P	Replacement Propeller - all models
#6225D	Dock Mounting Kit
#6226	1/2 - 1 HP Heavy-Duty Black Poly-Pro Float-Converts to Aerator
#6230	2 HP Black Poly-Pro Float - Converts to Aerator

TaylorMade  Green Solutions

**Oil-Free design is more environmentally friendly and energy efficient than the competitors Oil-Filled units!**



Replacement Propeller



Zinc Anode

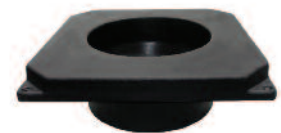

Poly-Pro Float



Thermostat Control



Dock Mounting Kit  
Pipe not included

# Stow 'n Go™ Fiberglass Dock Boxes

With a UV gelcoat finish and the stainless steel lockable latch and hardware these fiberglass dock boxes are built tough. Our dock boxes incorporate gas shock lifts, which come standard on all models. These shocks help to keep your lid open on rocking docks and in higher wind areas and allow for a slower, more controlled closing. These fiberglass molded dock boxes are also constructed with a smooth interior finish which helps prevent splinters in your hands when storing or retrieving your boating accessories.

## Standard Dock Boxes

Provides a large rectangular space in which to store all your boating needs. (2 shocks installed)

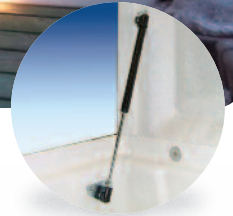

Gas shocks come standard on all models.



Heavy duty stainless steel lockable latch and hinges

Stock No.	Description	Height	Width	Depth
#83562	Small	24"	54"	22"
#83552	Medium	24"	72"	23"
#83551	Large	24"	85"	22"
#83559	Extra Large	24"	95"	22"
#83553	Deep Small	27"	46"	26"
#83554	Deep Medium	28.25"	72.75"	28.25"

## Top-Seat Dock Boxes

Seat built in to lid for added function.

Stock No.	Description	Height	Width	Depth
#83556	Small	27"	46"	26"
#83555	Large	30"	73"	28.25"

## Low-Profile Dock Boxes

Built for large boats or docks. (1 shock installed)

Stock No.	Description	Height	Width	Depth
#83550	Small	20"	40"	19"
#83557	Medium	18"	48"	20"

## Triangle Dock Boxes

Fits snugly in that little gusset found on most docks.

Stock No.	Description	Height	Width	Depth
#83561	Triangle	27"	54"	33"

## Fishermen's Dock Box

New to our line of dock boxes comes the ideal fishermen's storage dock box. This box has all the features and benefits of our standard fiberglass dock boxes with the addition of rod holders installed on the underside of the lid. This added feature is a great way to keep your fishing poles stored and easily out of the way of all your other boating gear. Easily accommodates poles up to 7' long.

Stock No.	Description	Height	Width	Depth
#83560	Extra Large	24"	95"	22"

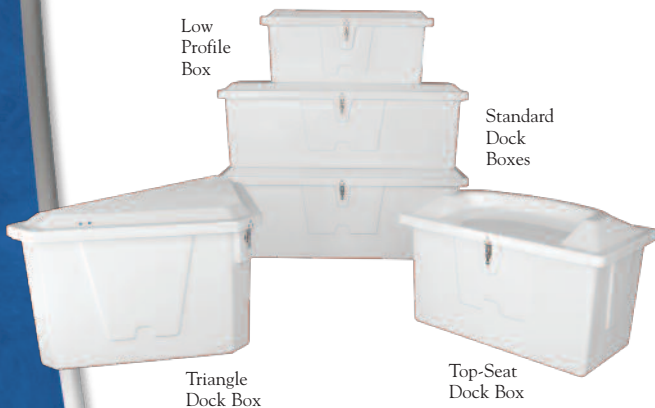
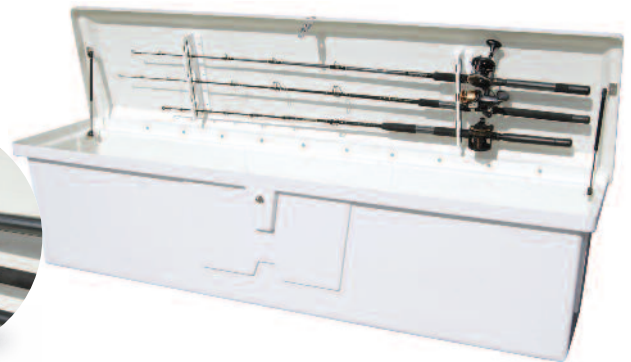

## Pneumatic Lid Lifts (1 Pair)

Stock No.	Fits Models
#83610	All Models - except #83560, uses (2) #1829

Stow 'n Go Dock Boxes	Other Dock Box Brands
<p>Smooth interior surface is easy to clean. No scrubbing in hard to reach spots where dirt and algae like to hide.</p> <p>Smooth interior surface has no stray glass fibers that may splinter and become a source for cuts or slivers.</p>	<p>Dirt and grime can collect in the pores of the rough interior surface making cleaning a difficult task.</p> <p>Rough surface has many stray glass fibers that can splinter and become a source of cuts and slivers.</p>

Cross Section of Top-Seat Dock Box	
<p><b>Stow 'n Go Dock Boxes</b></p> <p>Double glass layer resists cracking and adds strength in critical areas where hardware is attached.</p>	<p><b>Other Dock Box Brands</b></p> <p>Single glass layer provides minimal strength and may develop stress cracks over time.</p>



# Dock Products

## Stow 'n Go™ Dock & Patio Storage Box

The Taylor Made PE Dock & Patio Storage Box is a durable polyethylene box that's perfect for your dock, pool or patio. It offers a secure place to store just about anything from life jackets and fishing supplies to cushions and pool accessories. Our boxes are manufactured with the highest quality UV-resistant polyethylene resin and is 100% maintenance-free. The double-walled lid is secured with a stainless latch, creating a weather-proof design to ensure your contents remain protected and dry. Available in classic white or sandstone color.

Stock No.	Color	Measurements
#123650	Classic White	43" L x 21" W x 26" H
#124650	Sandstone	43" L x 21" W x 26" H
#123750	Classic White	67.75" L x 27.75" W x 26" H
#124750	Sandstone	67.75" L x 27.75" W x 26" H

Triangle Stock No.	Color	Approx. Measurements
#123661	Classic White	50" L x 32" W x 36" H

Our triangle dock box is designed to accommodate most electric power units. Triangle shape allows the unit to fit snugly in the little gusset found on most docks. Available in classic white.

Recess area measures:  
6"D x 11"W x 24"T



Classic White

The perfect storage box for the dock, pool or patio!



Sandstone

## StepSafe™ Dock Steps

Molded in durable U.V. resistant Polyethylene, our dock steps are offered in three different tread step models. On the top of each step, our StepSafe strips are adhered for additional slip protection while boarding. 1 1/2" wide flange provides adequate mounting surface for docks. Cleans easily with soap and water. Additional hand rails are available for two and three step models, sold separately. Maximum weight up to 300 lbs.

White Stock No.	Sandstone Stock No.	Description	Size (LengthxWidexHeight)
#47100	#44100	Single Tread Step	22"L x 18"W x 11.5"H
#47200	#44200	Double Tread Step	26.75"L x 23.75"W x 17"H
#47201	#47201	Alum. Hand Railing (double step model)	19.5"W x 49"H
#47300	#44300	Triple Tread Step	35"L x 25"W x 25.5"H
#47301	#47301	Alum. Hand Railing (triple step model)	26"W x 58"H

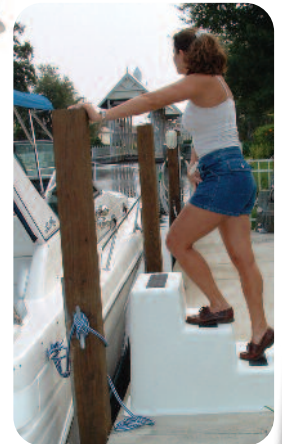
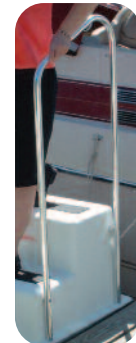

## StepSafe™ Step with Comfort & Safety . . .Wet or Dry!

StepSafe™ will retain its grip wet or dry, and is resistant to gas, oil, and UV rays. Also great for the pool area, aluminum ladders, or any surface where slipping is a concern. Comes with a pressure sensitive backing for easy installation, and trims easily with scissors to almost any size and shape. Use on gunnels, swim platforms, stair rungs, transoms or anywhere you step and could slip!

12 Pack master comes pre-packed clipped on a clip strip.

Stock No.	Cut Size
#11990	3 1/2" x 14 1/2"



# Replacement Shocks & Hardware

## Standard Gas Shocks

These reliable gas shocks incorporate a strong annealed steel rod with a special coating for added corrosion resistance. These shocks are an ideal choice when used near or around high salt water areas where corrosion is a large factor. All shocks fit 10mm ball ends unless noted.

Stock No.	Length x P1 Forces Available	Stock No.	Length x P1 Forces Available	Stock No.	Length x P1 Forces Available	Stock No.	Length x P1 Forces Available
#1822-10	10" x 10 lbs.	#1835-10	20" x 10 lbs.	#1869-40**	28" x 40 lbs.	#1874-120	7.5" x 120 lbs.
#1822	10" x 20 lbs.	#1835	20" x 20 lbs.	#1869-50**	28" x 50 lbs.	#1875-20	10.5" x 20 lbs.
#1822-30	10" x 30 lbs.	#1836	20" x 30 lbs.	#1869-80**	28" x 80 lbs.	#1875-30	10.5" x 30 lbs.
#1822-50	10" x 50 lbs.	#1837	20" x 40 lbs.	#1869-100**	28" x 100 lbs.	#1875-40	10.5" x 40 lbs.
#1823	10" x 40 lbs.	#1838	20" x 60 lbs.	#1870-30	26" x 30 lbs.	#1875-80	10.5" x 80 lbs.
#1824-10	12" x 10 lbs.	#1839	20" x 80 lbs.	#1870-40	26" x 40 lbs.	#1876-20	15" x 20 lbs.
#1824	12" x 20 lbs.	#1840	20" x 90 lbs.	#1870-50	26" x 50 lbs.	#1876-30	15" x 30 lbs.
#1824-40	12" x 40 lbs.	#1843-20	20" x 20 lbs.	#1870-60	26" x 60 lbs.	#1876-40	15" x 40 lbs.
#1824-50	12" x 50 lbs.	#1843-40	20" x 40 lbs.	#1870-120	26" x 120 lbs.	#1876-60	15" x 60 lbs.
#1824-60	12" x 60 lbs.	#1843-50	20" x 50 lbs.	#1870-150	26" x 150 lbs.	#1876-70	15" x 70 lbs.
#1825	12" x 30 lbs.	#1843-60	20" x 60 lbs.	#1871-100**	36" x 100 lbs.	#1876-80	15" x 80 lbs.
#1826-10	15" x 10 lbs.	#1843-70	20" x 70 lbs.	#1871-120**	36" x 120 lbs.	#1876-90	15" x 90 lbs.
#1826	15" x 20 lbs.	#1843-100	20" x 100 lbs.	#1871-130**	36" x 130 lbs.	#1877-20	12" x 20 lbs.
#1826-50	15" x 50 lbs.	#1843-110	20" x 110 lbs.	#1871-180**	36" x 180 lbs.	#1877-30	12" x 30 lbs.
#1827	15" x 30 lbs.	#1843	20" x 120 lbs.	#1871-20**	36" x 20 lbs.	#1877-40	12" x 40 lbs.
#1828	15" x 40 lbs.	#1843-150	20" x 150 lbs.	#1871-30**	36" x 30 lbs.	#1878-20	26" x 20 lbs.
#1829	15" x 60 lbs.	#1863-10	7.5" x 10 lbs.	#1871-40**	36" x 40 lbs.	#1878-30	26" x 30 lbs.
#1830-10	17" x 10 lbs.	#1863	7.5" x 20 lbs.	#1871-50**	36" x 50 lbs.	#1878-40	26" x 40 lbs.
#1830	17" x 20 lbs.	#1863-30	7.5" x 30 lbs.	#1871-60**	36" x 60 lbs.	#1878-50	26" x 50 lbs.
#1830-50	17" x 50 lbs.	#1864	7.5" x 40 lbs.	#1871-70**	36" x 70 lbs.	#1878-80	26" x 80 lbs.
#1831	17" x 30 lbs.	#1866-20*	10" x 20 lbs.	#1871-80**	36" x 80 lbs.	#1878-100	26" x 100 lbs.
#1832	17" x 40 lbs.	#1866-30*	10" x 30 lbs.	#1871-90**	36" x 90 lbs.	#1878-120	26" x 120 lbs.
#1833	17" x 60 lbs.	#1866-40*	10" x 40 lbs.	#1872-20	10" x 20 lbs.	#1879-30	23" x 30 lbs.
#1834-20	17" x 20 lbs.	#1866-70*	10" x 70 lbs.	#1872-50	10" x 50 lbs.	#1879-40	23" x 40 lbs.
#1834-40	17" x 40 lbs.	#1868-20*	15" x 20 lbs.	#1874-20	7.5" x 20 lbs.	#1879-60	23" x 60 lbs.
#1834-80	17" x 80 lbs.	#1868-30*	15" x 30 lbs.	#1874-30	7.5" x 30 lbs.	#1879-70	23" x 70 lbs.
#1834	17" x 90 lbs.	#1868-40*	15" x 40 lbs.	#1874-40	7.5" x 40 lbs.	#1879-80	23" x 80 lbs.
#1834-120	17" x 120 lbs.	#1869-30**	28" x 30 lbs.	#1874-60	7.5" x 60 lbs.	#1879-100	23" x 100 lbs.



\* Blade End  
\*\* 13mm Ball End



NOTE: The P1 force is the lbs of force exerted when the gas spring is in the fully open or extended position.

## Stainless Steel Gas Shocks

These shocks are constructed from highly corrosion resistant 316 stainless steel which make them the best selection for use in the harshest marine environments.

Stock No.	Length x P1 Forces Available	Stock No.	Length x P1 Forces Available
#1844-10	7.5" x 10 lbs.	#1852-50	20" x 50 lbs.
#1844	7.5" x 20 lbs.	#1853	20" x 40 lbs.
#1844-10	7.5" x 10 lbs.	#1854	20" x 60 lbs.
#1845	7.5" x 40 lbs.	#1855	20" x 90 lbs.
#1846	10" x 20 lbs.	#1856	20" x 120 lbs.
#1848	10" x 40 lbs.	#1894-10	20" x 10 lbs.
#1849	15" x 20 lbs.	#1895-10	12" x 10 lbs.
#1850	15" x 40 lbs.	#1895-20	12" x 20 lbs.
#1851	15" x 60 lbs.	#1895-30	12" x 30 lbs.
#1852	20" x 20 lbs.		

## Mounting Hardware (sold in pairs)

Stock No.	Description (pair)
A	#1857 2.25" Flat Bracket (pair)
B	#1858 2.25" SS Flat Bracket (pair)
C	#1859 2" SS Angled Bracket - 5 holes (pair)
D	#1860 2" x 1.25" Angled Bracket (pair)
E	#1861 2" x 1.25" SS Angled Bracket (pair)
F	#1865 10mm Ball Stud (one)
G	#1880 Flat Zinc Plated Bracket (pair)
H	#1881 Angled Zinc Plated Bracket - 5 holes (pair)
I	#1882 Angled - Tapered Zinc Plated Bracket (pair)
J	#1883 Angled SS Bracket (pair)-not shown
K	#1884 Angled 13mm Ball Zinc Plated Bracket (pair)
L	#1885 Flat 13mm Ball Zinc Plated Bracket (pair)
L	#1886 Flat 13mm Ball SS Bracket (pair)
M	#1887 Angled - 13mm Ball Zinc Plated Bracket (one)
M	#1888 Angled 13mm Ball SS Bracket (one)
N	#1889 13mm Ball Stud Zinc Plated (one)
N	#1890 13mm Ball Stud SS (one)
O	#1891 Double Angled SS Bracket (pair)
P	#1892 10mm Ball Stud SS (one)
Q	#1893 10mm Ball Stud Long Thread Zinc Plated (one)

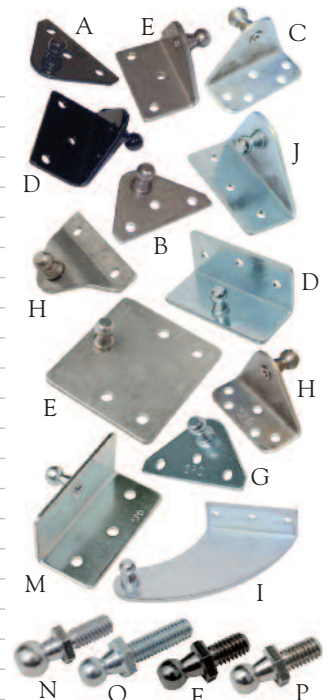



# Taylorbrite® LED Lighting

## Motion Sensor Post Light

Light turns on automatically at sunset. Light is constant on at dim light (10LM) then brightens (100LM) when it senses motion.

- User replaceable lithium 18500 battery.

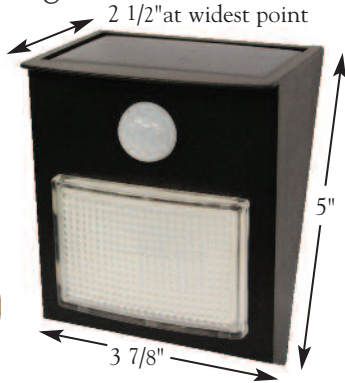

Stock No. #46301

## Motion Sensor Overhead Light

Light turns on automatically at sunset. Light is constant on at dim light (15LM) then brightens (135LM) when it senses motion.

- Measures approx.: 6 5/8" L x 4 3/8" W x 2 1/8" (at tallest point)
- User replaceable lithium 18650 battery.



Stock No. #46300

## Dock Light

Built specifically for the marine environment, these surface-mount solar lights automatically provide 8 hours of bright light each night—even after a cloudy day. Their innovative lens design directs the light at the dock, piling or post where it is needed for safety and visibility. Includes a replaceable AAA-size NiMH battery. Waterproof and shock resistant.



- Glows white, blue or green
- Up to 8 hours burn time
- Rechargeable battery included

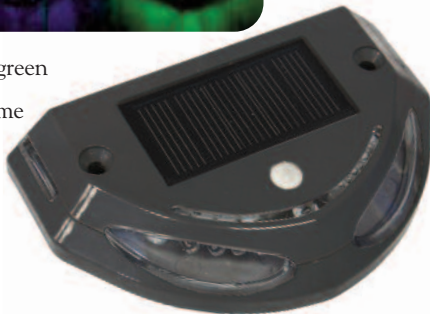

Stock No. #46203B

## Aluminum Dock Light

The Marine Grade Solar Deck Lite is an industrial strength solar powered dock light made from anodized aluminum for superior weather resistance in marine environments. IP68 waterproof design. Super bright LEDs, powerful solar panel and changeable AA (NiMH) batteries provide all night illumination. Low-profile design makes these lights perfect for docks and marina applications needing to provide ambient pathway and dock lighting. Added built-in reflectors provide extra safety for passing boaters and makes them ideal for marking swim rafts.

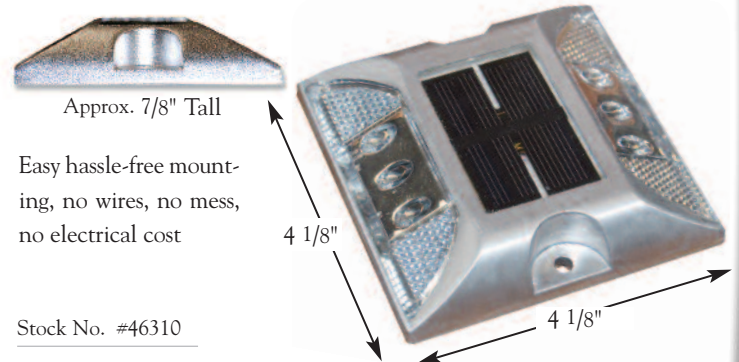

Stock No. #46310

## Recessed Wired Light Set

Recessed lights drop down into a 1" diameter drilled hole to give a clean flush look. Each light is constructed from a stainless steel bezel and a plastic, fully potted body. The solar panel can be positioned remotely, thanks to the 2 meter long lead. The lights are separated by quick disconnects, to make install easy, at a distance of 1.5 meters each.

- 3 AA NiMH user replaceable batteries.
- Lights measure approximately 1 5/8" dia.
- Two extension packs, can be added running a total of nine lights off one solar panel.



Stock No.	Description
#46306	Wired Light Set
#46307	Recessed 3 Pack Extension



Power cords measure approx. 32" long.

## Surface Mounted LED Light Set

The same style and function of our recessed wired light set, but with no holes to drill. This surface mount light is only 1/2" tall and the side mounted wires allow for a clean appearance.

- 3 AA NiMH user replaceable batteries.
- 3 light extension pack available
- Two extension packs, can be added running a total of nine lights off one solar panel.



Stock No.	Description
#46308	Light Set
#46309	Surface Mount 3 Pack Extension

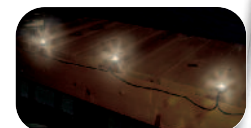



# Taylorbrite® LED Lighting



## Dock Light

The ClearVue Dock Light can be mounted to any flat surface, making it ideal for docks, decks, or walkways. It features four ultra-bright warm white LEDs and a user replaceable AA NiMH battery. The clear plastic lens ensures durability while still allowing the solar panel to properly charge, allowing for 8 hour run times after a full charge.

Stock No. #46303

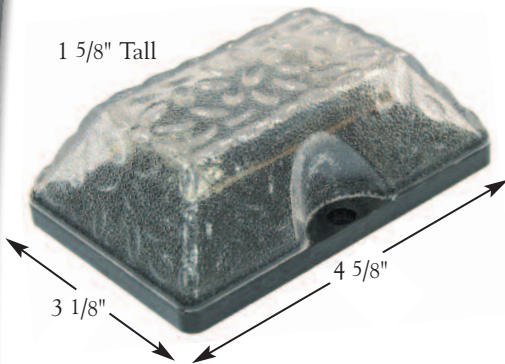

## Square Post Light

The ClearVue Square Post Light is specifically designed to mount on the top of a 4" x 4" post. It features four ultra-bright warm white LEDs and a user replaceable AA NiMH battery. The clear plastic lens ensures durability while still allowing the solar panel to properly charge, allowing for 8 hour run times after a full charge.

Stock No. #46304

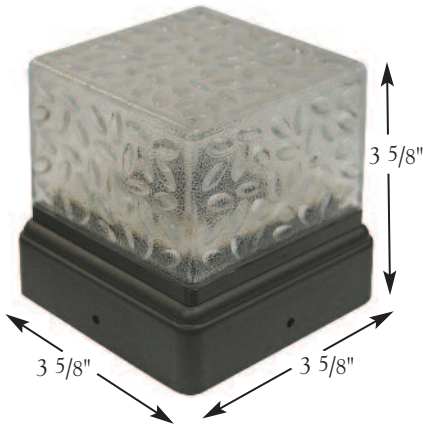

## Side Post Light

The ClearVue Post Light is a unique and elegant solution to down lighting. Simply mount the light to any post and the light will provide a pool of light at the base of the post, where you need it. It features (3) ultra-bright warm white LEDs and a user replaceable AA NiMH battery. The clear plastic lens ensures durability while still allowing the solar panel to properly charge, allowing for 8 hour run times after a full charge.

Stock No. #46305

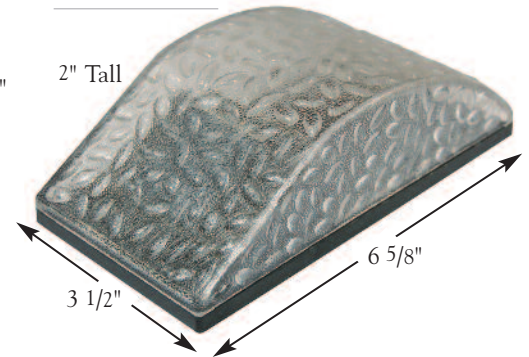



# Taylorbrite® LED Lighting

## LED SportSpot Light

- Accommodates square or round tube ( 3/4" up to 1 1/4")
- Multiple Modes: fast flashing, slow flashing, on and off
- 50 hours of steady light/100 hours of flashing light.
- Installs in seconds almost anywhere, no tools needed
- Water resistant
- Small and compact
- Super Bright white LED light
- Batteries included
- 2 pack light set

Stock No.	Description
#2002	Light 2 Pk.

Adjustable locking strap insures a snug fit to square or round tubes.

Quick release strap makes relocating quick and easy.

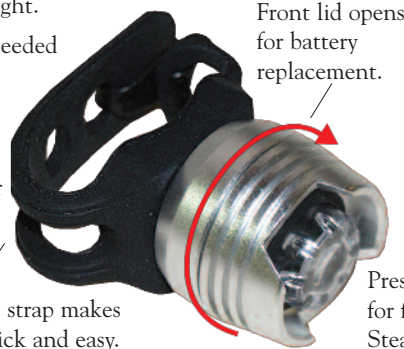

Press lens (switch) for functions:  
Steady / Flash / Off



**Illuminate live wells, rod lockers, under seat storage areas and more!**

## LED Solar Piling Light

- 3 Colors Built In with a Push Of A Button (Bright White, Blue, & Green)
- Automatically stays at the last color used
- 3 LEDs Illuminated Simultaneously
- Replaceable AAA NiMH Rechargeable Battery
- Auto On/Off at Dusk and Dawn
- Waterproof For Heavy Rain, Wind, and Snow

Stock No. #46205B

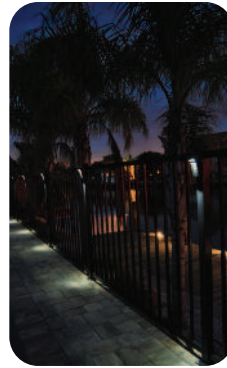

Ideal for docks, decks, walkways and much more!



**3 COLOR CHOICES**  
Switch from white to blue to green!

## Solar LED Dock Lights

Solar powered dock light can be easily attached to any flat surface with two 1/4" screws. The light charges during the daytime and automatically turns on at dusk. Features 4 super bright white LEDs, with a clear plastic housing that offers 360 degree illumination. Now includes four rubber feet for movable, non-permanent installations.

**Waterproof & Shock Resistant!**

Stock No. #46109

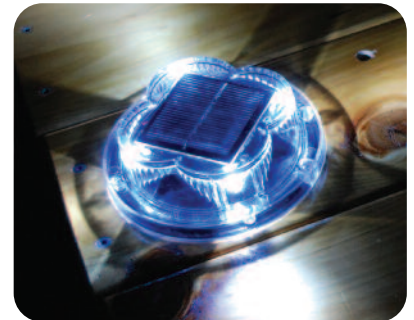
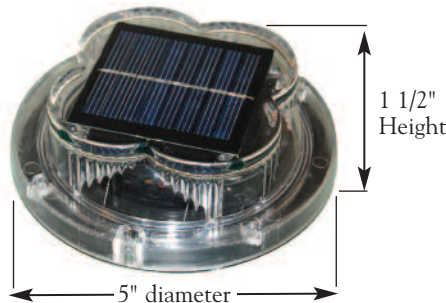

## Solar LED Dock & Deck Light

- 3 Colors Built In With a Push Of A Button
- 3 LEDs Illuminated Simultaneously
- Auto On/Off at Dusk and Dawn
- Waterproof For Heavy Rain, Wind, and Snow
- Replaceable AAA NiMH Rechargeable Battery
- No wiring needed
- Installs in minutes

Stock No. #46206



**3 COLOR CHOICES**  
Switch from white to candlelight to blue!

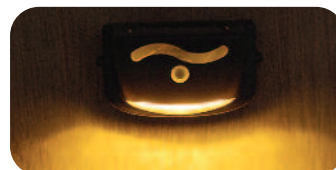

# Boat Covers



	BoatGuard®	Trailerite® Semi-Custom	Trailerite® Custom
Fit	<b>GOOD</b> Universal 11 Styles	<b>BETTER</b> Semi Custom Over 35 Hull Styles	<b>BEST</b> Custom - Fit for that make, Model, and Year two fabric choices
Hem	Shock Chord	Shock Chord	Nylon Rope
Patented Rope Lock	NO	NO	YES
Sewn In Tie-Down Loops	YES	YES	YES
4-Ply Seams	YES	YES	YES
Double Folded Hems	YES	YES	YES
Reinforcements	NO	YES	YES
Colors	1	7	15
Trailerable	YES	YES	YES
Strap Kit	YES	YES	YES

To see complete listing of all custom covers available:  
 Visit us at [www.taylormadeproducts.com](http://www.taylormadeproducts.com)  
 Phone: (800) 628-5188 or email: [boatcovers@taylormadeproducts.com](mailto:boatcovers@taylormadeproducts.com)

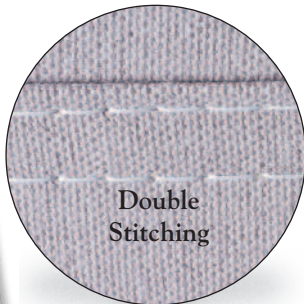

**ALL COVERS DROP SHIP WITHIN 5 BUSINESS DAYS!**



# Boat Covers

Available	<b>Hot Shot™ Fabric</b> Original BoatGuard® & Eclipse Trailerite® Custom & Semi-Custom Covers	<b>Ultima™ Fabric</b> Trailerite® Custom Covers Only
Type	Acrylic Coated Polyester	Urethane Coated Polyester
 Water Resistant	★★★★★	★★★★★
 Mildew Resistant	★★★★★	★★★★★
 U.V. Resistant	★★★★★	★★★★★
 Breathability	★★★	★★★
 Strength	★★★★★	★★★★★
 Hot, Humid Climates	★★★★★	★★★★★
 Weight	<b>6.25 oz.</b>	<b>7 oz.</b>
Colors:		

**ALL COVERS DROP SHIP WITHIN 5 BUSINESS DAYS!**

## Fabric Comparison Ultima™ vs. Acrylic Fabric

- *Fabric Strength* is a measurement of the breaking strength of the fabric.
- *Tear Resistance* is a measurement of the force required to continue a tear previously started.
- *Hydrostatic Pressure* is a measure of a fabric's resistance to the penetration of water under static pressure.
- *Taber Abrasion* is the wearing away of any part of a material by rubbing against another surface.

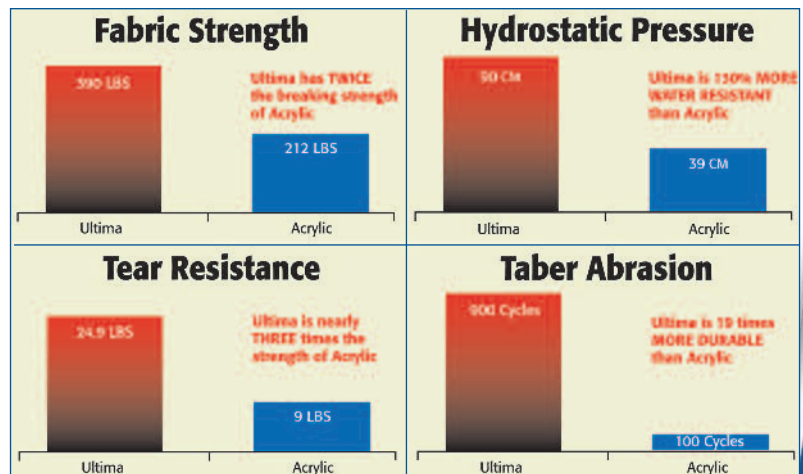

# BoatGuard® Boat Covers

## BoatGuard®

BoatGuard® boat covers are America's best selling universal-fit trailerable boat covers. Strong enough to be trailered, and are fully capable of surviving the rigors of the road. BoatGuard® Covers are manufactured from acrylic coated polyester gray Hot Shot™ fabric that is both lightweight and water repellent. Storage bag and tie-downs included.

- Four-ply folded seams and double-folded hems.
- Strong 1" wide tie-down loops to secure the cover without scratching the boat.
- Shock cord in the hem for a close fit.
- Sizes to fit most models.
- 2 Year limited warranty.



Max. Beam Width	Length/Description	BoatGuard® Pattern No.
to 75"	12' to 14' Aluminum Fishing	#70201
to 75"	14' to 16' Aluminum Fishing	#70202
to 84"	16' to 17' Drift Boat	#70000
to 90"	14' to 16' V-Hull Runabout Bow Rider	#70203
to 96"	16' to 19' Fish 'n Ski	#70204
to 96"	17' to 19' Tournament Style Bass	#70190
to 96"	17' to 19' Center Console	#70211

Max. Beam Width	Length/Description	BoatGuard® Pattern No.
to 102"	17' to 19' V-Hull Runabout Bow Rider	#70205
to 102"	19' to 21' V-Hull Runabout Bow Rider	#70206
to 102"	19' to 21' Center Console	#70191
to 102"	21' to 23' V-Hull Runabout Bow Rider	#70192
to 102"	21' to 23' Cuddy Cabin	#70207
to 102"	18' to 20' Pontoon (playpen)	#70210
to 102"	22' to 24' Pontoon (playpen)	#70193



## BoatGuard® ECLIPSE BOAT COVERS

- 300 denier heavy duty 6.25 oz. polyester fabric in two-tone colors.
- Fully trailerable.
- Includes storage bag, tie-down straps and support pole.
- Five Year Warranty.
- Sewn-in air vent provide proper air circulation under cover.



Tie-downs



Sewn-in air vent

This cover is designed to be eye catching and fully trailerable. BoatGuard Eclipse offers excellent mildew and water resistance and can withstand harsh environments with ease. Unique design spreads strap tension evenly across cover surface. Each cover includes a storage bag, tie-down straps, and a support pole for a complete boat cover care system.

**New improved fabric keeps boat interior temperature up to 20° cooler!**

Max. Beam Width	Length/Description	Pattern No.
to 75"	12' to 14' Aluminum Fishing	#70901
to 75"	14' to 16' Aluminum Fishing	#70902
to 90"	14' to 16' V-Hull Runabout Bow Rider	#70903
to 96"	16' to 19' Fish 'n Ski	#70904
to 96"	17' to 19' Tournament Style Bass	#70908
to 96"	17' to 19' Center Console	#70911
to 102"	17' to 19' V-Hull Runabout Bow Rider	#70905
to 102"	19' to 21' V-Hull Runabout Bow Rider	#70906
to 102"	19' to 21' Center Console	#70909

Max. Beam Width	Length/Description	Pattern No.
to 102"	21' to 23' V-Hull Runabout Bow Rider	#70910
to 102"	21' to 23' Cuddy Cabin	#70907
to 102"	22' to 24' Pontoon	#70912
to 102"	18' to 20' Pontoon	#70913
to 102"	20' to 22' V-Hull Bay Boat	#70914
to 90"	17' to 19' Inshore Fishing	#70915
to 102"	23' to 25' V-Hull Cuddy Cabin	#70916
to 96"	19' to 21' Competition Ski	#70917



# Boat Covers

**Trailerite®**  
PRO SERIES

**Boat Covers Feature:**

- Reflective strips (sewn to sides of stern)
- Sewn into hem is 1" webbing with (2) stern ratchets in protective pockets to prevent gel coat damage.
- Includes quick-release 2" wide belly straps to eliminate stress and prevent abrasion.
- Reinforcements over single or dual consoles and over port mounted trolling motors.

**Fabric Features:**

- Silver reflective, heavy-duty 600 denier marine grade 100% polyester fabric - keeps boat interior temperatures up to 20° lower.
- Superior tensile and tear strength
- Extreme water repellency
- Stain, UV and mildew resistant



Recommended by:  
**Fishing UNIVERSITY**



**Keeps boat interior temperatures up to 20° cooler!**

Max. Beam Width	Length	Pro Series Pattern No.
75"	13'5" - 14'4"	#88200HL
80"	14'5" - 15'4"	#88201HL
70"	15'5" - 16'4"	#88202HL
84"	15'5" - 16'4"	#88203HL
88"	16'5" - 17'4"	#88204HL

Max. Beam Width	Length	Pro Series Pattern No.
96"	17'5" - 18'4"	#88205HL
96"	18'5" - 19'4"	#88206HL
96"	19'5" - 20'4"	#88207HL
96"	20'5" - 21'4"	#88208HL
96"	21'5" - 22'4"	#88209HL



## Laser Boat Covers

**Features & Benefits:**

- OEM Custom Fit Deck and Hull covers engineered with features designed for the avid sailor.
- Durable Ultima™ Fabric - 7.4 oz. solution dyed polyester with clear acrylic under coating.
- Two-toned color design with color matched binding.
- All straps and tie-down points are "X" box stitched.
- Pre-tensioned heavy-duty shock cord with adjustable hooks in the hem for a precise fit.
- Padded corners and reinforcements at critical wear points.
- All seams are sewn and top stitched for added strength and durability.
- All models with zippers use locking pulls & color-matched backing.
- Laser Performance Custom thermo-transfer graphic on all covers.



**MADE IN THE USA**

Stock No.	Description
#61428	Optimist Deck Cover
#61429	Optimist Hull Cover
#61426	Laser Deck Cover
#61427	Laser Hull Cover
#61431	Club 420 Deck Cover
#61432A	Club 420 Dck Cvr/Mst Up Institutional/Tented
#61432	Club 420 Deck Cover/Mast Up Low Profile
#61430	Club 420 Hull Cover
#61434	Sunfish Deck Cover
#61436	Sunfish Deck Cover/Mast Up w/Boom Pocket

Stock No.	Description
#61433	Sunfish Hull Cover
#61416	V-15 Deck Cover
#61417	V-15 Hull Cover
#61423	Pico Deck Cover
#61435	Pico Hull Cover
#61425	Bug Deck Cover
#61424	Bug Hull Cover
#61419	Vago Deck Cvr/Mast Up/Tented
#61439	Bahia Deck Cover/Mast Up
#61420	Club FJ Deck Cover/Mast Up

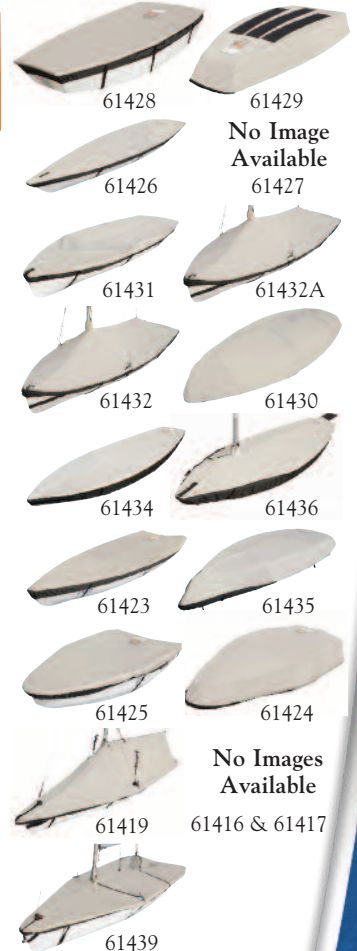

# Trailerite® Semi-Custom Boat Covers

Now all Semi-Custom covers include tie-downs and shock cord in hem for a custom fit against your hull

**IMPORTANT:** To choose the correct semi-custom fit cover for your boat, you must know the beam width and center line length of your boat! Taylor Made Products semi-custom boat covers are designed to fit several makes and models of boats with same hull styles. This means that the windshield pocket is in the average position for this range of boats. Your boat may differ.

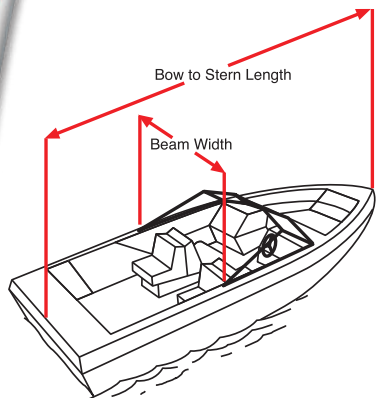

## ASK US IF WE HAVE A CUSTOM COVER FOR YOUR BOAT!

To order your Trailerite® boat cover in Hot Shot™, use the Taylor Pattern No. with the letter O as a suffix, then the proper color code after the O. For example: 70215OT = Hot Shot in Teal. The different color codes are as follows: Cranberry = Y, Hunter Green = F, Gray = G, Navy = N, Pacific Blue = B, Teal = T and Black = R.

Extra care should be taken to protect your cover from coming into contact with sharp edges such as windshields, accessory brackets, or bow mounted electric trolling motors. Please pad these areas before installing your cover.

**CAUTION:** Over the years, some boat manufacturers occasionally reuse boat model numbers or names. Boats having the same name or model number can actually vary in style or size. ALWAYS MEASURE YOUR BOAT TO BE ABSOLUTELY SURE THAT YOU ARE GETTING THE CORRECT COVER FOR YOUR BOAT!

## V-Hull Runabouts

- Open or closed Bow
- Fits integrated swim platforms and square transoms
- Does not accommodate extended/aftermarket swim platforms
- Bow rails under 6"
- Accommodates low profile accessories and windshields up to 27"
- Sewn in motor hoods



Center-Line Length	Max. Beam Width	Outboard Pattern No.	I/O Pattern No.
13'5" - 14'4"	68"	#70214	#70212
13'5" - 14'4"	73"	#71214	#70213
14'5" - 15'4"	76"	#70215	#70224
14'5" - 15'4"	81"	#71215	#70237
15'5" - 16'4"	76"	#70216	#70716
15'5" - 16'4"	86"	#71223	#71723
16'5" - 17'4"	80"	#70217	#70717

Center-Line Length	Max. Beam Width	Outboard Pattern No.	I/O Pattern No.
16'5" - 17'4"	90"	#71224	#71724
17'5" - 18'4"	86"	#70218	#70718
17'5" - 18'4"	96"	#71225	#71725
18'5" - 19'4"	88"	#70219	#70719
18'5" - 19'4"	96"	#71226	#71726
19'5" - 20'4"	102"	#70220	#70720
20'5" - 21'4"	102"	#70221	#70721

Center-Line Length	Max. Beam Width	Outboard Pattern No.	I/O Pattern No.
21'5" - 22'4"	102"	#70222	#70722
22'5" - 23'4"	102"	#70223	#70723
23'5" - 24'4"	102"	#70234	#70724
24'5" - 25'4"	102"	#70235	#71727
25'5" - 26'4"	102"	#70236	#71728

## Euro V-Hull Runabouts

- Fits open or closed bow style runabouts and low profile cuddy cabins.
- Curved glass windshields
- Inboard or outboards.
- Includes extended/aftermarket swim platforms in overall length.
- Motor hoods sold separately

Center-Line Length	Max. Beam Width	Outboard Pattern No.	I/O Pattern No.
17'5" - 18'4"	102"	#70252	#70241
18'5" - 19'4"	102"	#70253	#70242
19'5" - 20'4"	102"	#70254	#70243
20'5" - 21'4"	102"	#70255	#70244
21'5" - 22'4"	102"	#70256	#70245
22'5" - 23'4"	102"	#70257	#70246

Center-Line Length	Max. Beam Width	Outboard Pattern No.	I/O Pattern No.
23'5" - 24'4"	102"	#70258	#70247
24'5" - 25'4"	102"	#70259	#70248
25'5" - 26'4"	102"	#70260	#70249
26'5" - 27'4"	102"	#70261	#70250
27'5" - 28'4"	102"	#70262	#70251



## Euro V-Hull Runabouts with Wakeboard Tower

- Fits open or closed bow style runabouts.
- Curved glass windshields
- Does not accommodate tower feet mounted to top of boat's gunnel.
- Designed for inboard or outboards.
- Includes extended/aftermarket swim platforms in overall length.
- Motor hoods sold separately

Center-Line Length	Max. Beam Width	Outboard Pattern No.	I/O Pattern No.
17'5" - 18'4"	102"	#76700	#76704
18'5" - 19'4"	102"	#76701	#76705
19'5" - 20'4"	102"	#76702	#76706
20'5" - 21'4"	102"	#76703	#76707
21'5" - 22'4"	102"	#77960	#76708
22'5" - 23'4"	102"	#77961	#76709
23'5" - 24'4"	102"	#77962	#76710





# Semi-Custom Boat Covers

## Jet Boats

- Patterned to fit modern jet propelled boats.
- Low profile decks
- Short side console wind screens.

Center-Line Length	Max. Beam Width	Pattern No.
13'5" - 14'4"	84"	#70111
14'5" - 15'4"	84"	#70112
15'5" - 16'4"	86"	#77989
16'5" - 17'4"	86"	#70113
17'5" - 18'4"	94"	#70114

Center-Line Length	Max. Beam Width	Pattern No.
18'5" - 19'4"	96"	#77990
19'5" - 20'4"	96"	#77991
20'5" - 21'4"	96"	#77992
21'5" - 22'4"	102"	#77993
22'5" - 23'4"	102"	#77994



## V-Hull Cuddy Cabin Boats

- 6-18" bow rails
- Forward decks
- Reduced cockpit
- High windshields
- Fits single outboards
- Does not accommodate extended/ aftermarket swim platforms.
- Motor hoods sold separately

Center-Line Length	Max. Beam Width	Outboard Pattern No.	I/O Pattern No.
17'5" - 18'4"	93"	#72918	#72718
18'5" - 19'4"	93"	#72919	#72719
19'5" - 20'4"	102"	#72920	#72720
20'5" - 21'4"	102"	#72921	#72721
21'5" - 22'4"	102"	#72922	#72722
22'5" - 23'4"	102"	#72923	#72723
23'5" - 24'4"	102"	#72924	#72724
24'5" - 25'4"	102"	#72925	#72725



## Conventional Style Walk-Around Cuddy Cabin Boats

- Wide V-Hulls
- Large cockpit
- Walk around windshield
- 6-18" bow rails
- Motor hoods sold separately

Center-Line Length	Max. Beam Width	Outboard Pattern No.	I/O Pattern No.
19'5" - 20'4"	102"	#88061	#88071
20'5" - 21'4"	102"	#88062	#88072
21'5" - 22'4"	102"	#88063	#88073
22'5" - 23'4"	102"	#88064	#88074
23'5" - 24'4"	102"	#88065	#88075
24'5" - 25'4"	102"	#88066	#88076
25'5" - 26'4"	102"	#77944	#77937

Center-Line Length	Max. Beam Width	Outboard Pattern No.	I/O Pattern No.
26'5" - 27'4"	102"	#77945	#77938
27'5" - 28'4"	102"	#77946	#77939
28'5" - 29'4"	102"	#77947	#77940
29'5" - 30'4"	102"	#77948	#77941
30'5" - 31'4"	102"	#77949	#77942
31'5" - 32'4"	102"	#77950	#77943



## Euro Style Walk-Around Cuddy Cabin Boats

- Wide V-Hulls
- Large cockpit
- Walk around windshield
- 6-18" bow rails
- Motor hoods sold separately

Center-Line Length	Max. Beam Width	Outboard Pattern No.	I/O Pattern No.
19'5" - 20'4"	102"	#78008	#77995
20'5" - 21'4"	102"	#78009	#77996
21'5" - 22'4"	102"	#78010	#77997
22'5" - 23'4"	102"	#78011	#77998
23'5" - 24'4"	102"	#78012	#77999
24'5" - 25'4"	102"	#78013	#78000
25'5" - 26'4"	102"	#78014	#78001

Center-Line Length	Max. Beam Width	Outboard Pattern No.	I/O Pattern No.
26'5" - 27'4"	102"	#78015	#78002
27'5" - 28'4"	102"	#78016	#78003
28'5" - 29'4"	102"	#78017	#78004
29'5" - 30'4"	102"	#78018	#78005
30'5" - 31'4"	102"	#78019	#78006
31'5" - 32'4"	102"	#78020	#78007



## Day Cruiser Boats

- Long deck V-hulls
- Low bows
- Padded engine compartment decks
- Includes extended/aftermarket swim platforms in length measurements if applicable.
- Minimal cockpit space
- Low profile windshields
- Low rails up front

Center-Line Length	Max. Beam Width	I/O Pattern No.
15'5" - 16'4"	80"	#76716
16'5" - 17'4"	82"	#76717
17'5" - 18'4"	84"	#76718
18'5" - 19'4"	89"	#76719
18'5" - 19'4"	92"	#76722
19'5" - 20'4"	92"	#76720
20'5" - 21'4"	95"	#77930
20'5" - 21'4"	98"	#88021
21'5" - 22'4"	98"	#88022
22'5" - 23'4"	102"	#88023

Center-Line Length	Max. Beam Width	I/O Pattern No.
23'5" - 24'4"	102"	#88024
24'5" - 25'4"	102"	#88025
25'5" - 26'4"	102"	#88026
26'5" - 27'4"	102"	#77931
27'5" - 28'4"	102"	#77932
28'5" - 29'4"	102"	#77933
29'5" - 30'4"	102"	#77934
30'5" - 31'4"	102"	#77935
31'5" - 32'4"	102"	#77936



# Semi-Custom Boat Covers

## Euro Tournament Ski Boats w/Wakeboard Tower

- Same as Conventional Ski boats but with side mounted wake board tower.
- Accommodates standard windshields
- Standard seating
- Designed for inboards
- Mastercrafts & Correctcrafts/Nautiques
- Includes extended/aftermarket swim platforms in overall length.
- Accommodates most tower mounting configurations.
- Hook and loop closure secures cover around tower frames.

Center-Line Length	Max. Beam Width	Inboard Pattern No.
17'5" - 18'4"	96"	#76737
18'5" - 19'4"	96"	#76738
19'5" - 20'4"	96"	#76739
20'5" - 21'4"	96"	#76740
21'5" - 22'4"	96"	#76741
22'5" - 23'4"	102"	#76742
23'5" - 24'4"	102"	#76743



## Conventional Tournament Ski Boats w/Tower

- Mid ship side mounted wakeboard tower
- Does not accommodate tower feet mounted to top of boat's gunnel
- High powered, flat wake competition ski boats with elongated cockpits
- Accommodates standard windshields
- Standard seating
- Designed for inboard only
- Mastercraft & Correctcraft/Nautique style boats
- Accommodates most tower mounting configurations
- Hook and loop closure secures cover around tower frames

Center-Line Length	Max. Beam Width	Inboard Pattern No.
17'5" - 18'4"	90"	#76730
18'5" - 19'4"	90"	#76731
19'5" - 20'4"	102"	#76732
20'5" - 21'4"	102"	#76733
21'5" - 22'4"	102"	#76734
22'5" - 23'4"	102"	#76735
23'5" - 24'4"	102"	#76736



## Competition Ski Boats

- High powered, flat wake competition ski boats with elongated cockpits
- Windshields
- Standard seating
- Designed for inboard props
- Mastercrafts & Correctcrafts/Nautiques
- Includes extended/aftermarket swim platforms in length if applicable

Center-Line Length	Max. Beam Width	Inboard Pattern No.
17'5" - 18'4"	80"	#76824
18'5" - 19'4"	84"	#76825
18'5" - 19'4"	92"	#76826
19'5" - 20'4"	92"	#76827
20'5" - 21'4"	96"	#76828
21'5" - 22'4"	102"	#76829



## V-Hull Fish 'n Ski Boats

- Walk thru windshield or dual consoles
- Removable or folded pedestal seats
- Fits wide transom boats
- Sewn in motor hood
- Accommodates port side mounted trolling motors

Center-Line Length	Max. Beam Width	Outboard Pattern No.	I/O Pattern No.
17'5" - 18'4"	96"	#74400	#74500
18'5" - 19'4"	96"	#74401	#74501
19'5" - 20'4"	102"	#74402	#74502
20'5" - 21'4"	102"	#74403	#74503
21'5" - 22'4"	102"	#74404	#74504
22'5" - 23'4"	102"	#74405	#74505



## Fish 'n Ski Boats

- Walk thru windshield or dual consoles
- Removable or folded pedestal seats
- Fits wide transom boats
- Sewn in motor hood
- Accommodates low profile trolling motors

Center-Line Length	Max. Beam Width	Outboard Pattern No.	Center-Line Length	Max. Beam Width	Outboard Pattern No.
14'5" - 15'4"	79"	#83215	18'5" - 19'4"	96"	#83219
15'5" - 16'4"	79"	#83216	19'5" - 20'4"	96"	#83220
16'5" - 17'4"	84"	#83217	20'5" - 21'4"	96"	#83214
17'5" - 18'4"	92"	#83218			



## Tournament Style Bass Boats

- Wide transom bass boats
- Pedestal seats
- With or without wind screens
- Room for folded up troller
- Sewn in motor hood

Center-Line Length	Max. Beam Width	Outboard Pattern No.	Center-Line Length	Max. Beam Width	Outboard Pattern No.
13'5" - 14'6"	75"	#88031	16'5" - 17'4"	88"	#88037
14'5" - 15'6"	80"	#88033	17'5" - 18'4"	94"	#88038
15'5" - 16'6"	70"	#88034	18'5" - 19'4"	94"	#88039
15'5" - 16'4"	84"	#88035	19'5" - 20'4"	94"	#88040





# Semi-Custom Boat Covers

## Angled Transom Bass Boats

- Wide transom bass boats with angled stern corners
- Small consoles with or without windscreens
- Accommodates folded pedestal seats
- Fits bow mounted trolling motors
- Sewn in motor hoods

Center-Line Length	Max. Beam Width	Outboard Pattern No.
14'5" - 15'4"	91"	#88100
15'5" - 16'4"	91"	#88101
16'5" - 17'4"	91"	#88102
17'5" - 18'4"	96"	#88103
18'5" - 19'4"	96"	#88104
19'5" - 20'4"	96"	#88105
20'5" - 21'4"	96"	#88106



## Offshore Fishing Boats

- Center consoles with heights up to 54"
- 6-18" bow rails
- Large open cockpits
- Sewn in motor hood - Fits up to 250 hp.
- For offshore fishing boats with T-tops SEE Center Console w/T-Top covers

Center-Line Length	Max. Beam Width	Outboard Pattern No.	I/O Pattern No.	Center-Line Length	Max. Beam Width	Outboard Pattern No.	I/O Pattern No.
16'5" - 17'4"	88"	#85217	#85317	21'5" - 22'4"	102"	#85222	#85322
17'5" - 18'4"	92"	#85218	#85318	22'5" - 23'4"	102"	#85223	#85323
18'5" - 19'4"	96"	#85219	#85319	23'5" - 24'4"	102"	#85224	#85324
19'5" - 20'4"	102"	#85220	#85320	24'5" - 25'4"	102"	#85225	#85325
20'5" - 21'4"	102"	#85221	#85321	25'5" - 26'4"	102"	#85226	#85326



## Whaler Style Inshore Fishing Boats

- Center consoles with heights up to 48"
- 6-18" bow rails
- Side rails up to 10"
- Sewn in motor hood

Center-Line Length	Max. Beam Width	Outboard Pattern No.	Center-Line Length	Max. Beam Width	Outboard Pattern No.
12'5" - 13'4"	66"	#87201	15'5" - 16'4"	80"	#87204
13'5" - 14'4"	72"	#87202	16'5" - 17'4"	88"	#87205
14'5" - 15'4"	74"	#87203	17'5" - 18'4"	90"	#87206



## Rounded Bow Bay Boats

- Center consoles with heights up to 48"
- Bow rails up to 6"
- Fits over low profile trolling motors
- Does not accommodate T-Tops
- Motor hoods sold separately

Center-Line Length	Max. Beam Width	Outboard Pattern No.	Center-Line Length	Max. Beam Width	Outboard Pattern No.
15'6" - 16'5"	82"	#70730	19'6" - 20'5"	102"	#70734
16'6" - 17'5"	90"	#70731	20'6" - 21'5"	102"	#70735
17'6" - 18'5"	94"	#70732	21'6" - 22'5"	102"	#70745
18'6" - 19'5"	98"	#70733	22'6" - 23'5"	102"	#70746



## Square Bow Center Console Bay Boat

- Center consoles with heights up to 54" (including windscreen)
- Bow rails up to 6"
- Blunt Bow
- Fits over low profile trolling motors
- Sewn in motor hoods
- Does not accommodate T-Tops

Center-Line Length	Max. Beam Width	Pattern No.	Center-Line Length	Max. Beam Width	Pattern No.
15'6" - 16'5"	90"	#70755	19'6" - 20'5"	96"	#70759
16'6" - 17'5"	90"	#70756	20'6" - 21'5"	96"	#70760
17'6" - 18'5"	94"	#70757	21'6" - 22'5"	96"	#70761
18'6" - 19'5"	96"	#70758	22'6" - 23'5"	96"	#70762



## Bay Style V-Hull Center Console Boats

- Center Consoles w/heights (including windscreen) up to 54" from deck
- V-Hull shallow draft hulls with wider beams
- Bow rails up to 6"
- Sewn in motor hoods
- Accommodates low profile trolling motors
- Does not accommodate T-Tops

Center-Line Length	Max. Beam Width	Outboard Pattern No.
17'5" - 18'4"	102"	#70747
18'5" - 19'4"	102"	#70748
19'5" - 20'4"	102"	#70749
20'5" - 21'4"	102"	#70750
21'5" - 22'4"	102"	#70751
22'5" - 23'4"	102"	#70752



# Semi-Custom Boat Covers

## Aluminum V-Hull Fishing Boats

- Pedestal seats
- Low profile trolling motors
- Reinforced bow and transom corners
- Fits without windscreen
- With or without motor hood

Center-Line Length	Max. Beam Width	Pattern with Motor Hood	Pattern without Motor Hood.
11'5" - 12'4"	66"	#87012	#87112
12'5" - 13'4"	72"	#87013	#87113
13'5" - 14'4"	72"	#87014	#87114
14'5" - 15'4"	75"	#87015	#87115
15'5" - 16'4"	75"	#87016	#87116

Center-Line Length	Max. Beam Width	Pattern with Motor Hood	Pattern without Motor Hood.
15'10" - 16'10"	82"	#87019	#87119
15'10" - 16'10"	87"	#87020	#87120
16'5" - 17'4"	85"	#87017	#87117
17'5" - 18'4"	85"	#87018	#87118
17'5" - 18'4"	91"	#87021	#87121



## Basic Fishing Boats

Center-Line Length	Max. Beam Width	Pattern with Motor Hood	Pattern without Motor Hood.
11'5" - 12'4"	58"	#86012	#86112
11'5" - 12'4"	69"	#77968	#77979
12'5" - 13'4"	62"	#86013	#86113
12'5" - 13'4"	72"	#77969	#77980
13'5" - 14'4"	62"	#86014	#86114
13'5" - 14'4"	74"	#77970	#77929
14'5" - 15'4"	65"	#86015	#86115
14'5" - 15'4"	76"	#77971	#77981
15'5" - 16'4"	65"	#86016	#86116

Center-Line Length	Max. Beam Width	Pattern with Motor Hood	Pattern without Motor Hood.
15'5" - 16'4"	76"	#77972	#77982
15'5" - 16'4"	82"	#77973	#77983
15'5" - 16'4"	90"	#77974	#77984
16'5" - 17'4"	75"	#86017	#86117
16'5" - 17'4"	85"	#77975	#77985
16'5" - 17'4"	90"	#77976	#77986
17'5" - 18'4"	75"	#86018	#86118
17'5" - 18'4"	80"	#77977	#77987
17'5" - 18'4"	88"	#77978	#77988

- Bench seats and removable pedestal seats
- Does not accommodate trolling motor
- Bow and transom reinforcement
- With or without sewn in motor hoods



## Tournament Style Tri-Hull Fishing Boats

- Fishing boats with squared or flared bows (like tri-hull bass boats or modified bass boats)
- Designed to accommodate folded or low profile fishing seats, port mounted trolling motors, windscreens and a side console only.
- Motor hoods sold separately

Center-Line Length	Max. Beam Width	Outboard Pattern No.
16'5" - 17'4"	85"	#74315
17'5" - 18'4"	85"	#74316
18'5" - 19'4"	90"	#74317
19'5" - 20'4"	96"	#70238
20'5" - 21'4"	96"	#70239
21'5" - 22'4"	96"	#70240



## Jon Boats

- Bench seats
- Sewn in motor hoods
- Square or tapered bow

Center-Line Length	Max. Beam Width	Outboard Pattern No.
11' - 12'	48"	#88006
11' - 12'	56"	#88007
13' - 14'	61"	#88008
13' - 14'	71"	#88009
14' - 15'	60"	#88005
14' - 15'	75"	#88013

Center-Line Length	Max. Beam Width	Outboard Pattern No.
15' - 16'	67"	#88010
15' - 16'	75"	#88014
16' - 17'	82"	#88011
17' - 18'	82"	#88012
18' - 19'	84"	#77966
19' - 20'	86"	#77967



## Square Bow Aluminum Bass Boats

- Wide bow
- Folding pedestal seats
- Steering console without windscreen
- Sewn in motor hoods (fits up to 90 hp)
- Fits over low profile trolling motors
- Crestliner, Lund, Alumacraft, and Starcraft styles

Center-Line Length	Max. Beam Width	Outboard Pattern No.
13'5" - 14'4"	65"	#78218
14'5" - 15'4"	68"	#78219
15'5" - 16'4"	74"	#78220
16'5" - 17'4"	76"	#78221
16'5" - 17'4"	82"	#78223
17'5" - 18'4"	82"	#78222



## Flats Boats

- Flat decks
- Cut out to accommodate poling platform (does not cover platform)
- Motor hoods sold separately

Center-Line Length	Max. Beam Width	Outboard Pattern No.
15'6" - 16'5"	80"	#88000
16'6" - 17'5"	80"	#88001
17'6" - 18'5"	96"	#88002

Center-Line Length	Max. Beam Width	Outboard Pattern No.
18'6" - 19'5"	96"	#88003
19'6" - 20'5"	96"	#88004





# Semi-Custom Boat Covers

## Pontoon Boats

- Patterned for pontoons with rails approximately 30" high
- Available in 2 styles
  - Full Deck Covers fit over entire deck area with top down (includes deck area in front of gate)
  - Playpen Covers fit over fenced area only
- Motor hoods sold separately



Center-Line Length	Max. Beam Width	Full Cover Pattern No.	Center-Line Length	Max. Beam Width	Full Cover Pattern No.	Center-Line Length	Max. Beam Width	Full Cover Pattern No.
15'1" - 16'0"	96"	#88051	19'1" - 20'0"	96"	#88052	23'1" - 24'0"	102"	#26009
15'1" - 16'0"	102"	#26001	19'1" - 20'0"	102"	#26005	24'1" - 26'0"	96"	#88059
16'1" - 17'0"	96"	#88054	20'1" - 21'0"	96"	#88057	24'1" - 25'0"	102"	#26010
16'1" - 17'0"	102"	#26002	20'1" - 21'0"	102"	#26006	25'1" - 26'0"	102"	#26011
17'1" - 18'0"	96"	#88055	21'1" - 22'0"	96"	#88058	26'1" - 28'0"	102"	#88090
17'1" - 18'0"	102"	#26003	21'1" - 22'0"	102"	#26007	26'1" - 27'0"	102"	#26012
18'1" - 19'0"	96"	#88056	22'1" - 24'0"	96"	#88053	27'1" - 28'0"	102"	#26013
18'1" - 19'0"	102"	#26004	22'1" - 23'0"	102"	#26008			



Full Cover

Center-Line Length	Max. Beam Width	Playpen Pattern No.	Center-Line Length	Max. Beam Width	Playpen Pattern No.	Center-Line Length	Max. Beam Width	Playpen Pattern No.
15'1" - 16'0"	96"	#88060	19'1" - 20'0"	96"	#88078	23'1" - 24'0"	102"	#26022
15'1" - 16'0"	102"	#26014	19'1" - 20'0"	102"	#26018	24'1" - 26'0"	96"	#88068
16'1" - 17'0"	96"	#88069	20'1" - 21'0"	96"	#88079	24'1" - 25'0"	102"	#26023
16'1" - 17'0"	102"	#26015	20'1" - 21'0"	102"	#26019	25'1" - 26'0"	102"	#26024
17'1" - 18'0"	96"	#88070	21'1" - 22'0"	96"	#88080	26'1" - 28'0"	102"	N/A
17'1" - 18'0"	102"	#26016	21'1" - 22'0"	102"	#26020	26'1" - 27'0"	102"	#26025
18'1" - 19'0"	96"	#88077	22'1" - 24'0"	96"	#88067	27'1" - 28'0"	102"	#26026
18'1" - 19'0"	102"	#26017	22'1" - 23'0"	102"	#26021			



Playpen Cover

## Deck Boats

- Steering consoles with low or no windscreens, and low profile full windshields
- Standard seating
- Fits both inboards and outboards
- Motor hoods sold separately

Center-Line Length	Max. Beam Width	Pattern No.	Center-Line Length	Max. Beam Width	Pattern No.
16'5" - 17'4"	90"	#77916	22'5" - 23'4"	102"	#77923
17'5" - 18'4"	102"	#77917	23'5" - 24'4"	102"	#77924
18'5" - 19'4"	102"	#77919	24'5" - 25'4"	102"	#77925
19'5" - 20'4"	102"	#77920	25'5" - 26'4"	102"	#77926
20'5" - 21'4"	102"	#77921	26'5" - 27'4"	102"	#77927
21'5" - 22'4"	102"	#77922	27'5" - 28'4"	102"	#77928



## Tri-Hull Boats

- Fits most Big "V" wide bow Tri-Hulls
- Walk-thru windshields
- Bow rails under 6"
- Sewn in motor hoods on outboard models

Center-Line Length	Max. Beam Width	Outboard Pattern No.	I/O Pattern No.	Center-Line Length	Max. Beam Width	Outboard Pattern No.	I/O Pattern No.
13'5" - 14'4"	68"	#73214	N/A	17'5" - 18'4"	86"	#73218	#73718
14'5" - 15'4"	75"	#73215	#73715	17'5" - 18'4"	96"	#74218	#74718
14'5" - 15'4"	84"	#74215	N/A	18'5" - 19'4"	90"	#73219	#73719
15'5" - 16'4"	80"	#73216	#73716	18'5" - 19'4"	102"	#74219	#74719
15'5" - 16'4"	90"	#74216	#74716	19'5" - 20'4"	96"	#73220	#73720
16'5" - 17'4"	82"	#73217	#73717	19'5" - 20'4"	102"	#74220	#74720
16'5" - 17'4"	92"	#74217	#74717				



## Modified Tri-Hull Boats

- Tri-Hulls with 1-piece windshields
- Accommodates bow rails
- Sewn in motor hood on outboard models

Center-Line Length	Max. Beam Width	Outboard Pattern No.	I/O Pattern No.
14'5" - 15'4"	72"	#75201	N/A
15'5" - 16'4"	82"	#75202	#75702
16'5" - 17'4"	84"	N/A	#75703
16'5" - 17'4"	86"	#75204	#75704
17'5" - 18'4"	88"	#75205	#75705
17'0"	82"	#75206	#75706



**DON'T FORGET THAT PROPER SUPPORT EXTENDS THE LIFE OF YOUR COVER!**

# Semi-Custom Boat Covers

## Inflatable Sport Boats

- Designed for blunt bow, tapered or blunt Pontoon Inflatable Sport boats.
- Covers fit from end of pontoons to bow.
- Accommodates low consoles without windscreens.
- Does not fit over outboard motor.

Center-Line Length	Max. Beam Width	Pattern No.
7'5" - 8'4"	55"	#70125
8'5" - 9'4"	55"	#70126
9'5" - 10'4"	60"	#70127
10'5" - 11'4"	66"	#70128
11'5" - 12'4"	66"	#70129
12'5" - 13'4"	70"	#70130
13'5" - 14'4"	72"	#70131
14'5" - 15'4"	76"	#70132

## Accommodates Outboards

Center-Line Length	Max. Beam Width	Pattern No.
7'5" - 8'4"	60"	#73000
8'5" - 9'4"	60"	#73001
9'5" - 10'4"	66"	#73002
10'5" - 11'4"	68"	#73003
11'5" - 12'4"	70"	#73004
12'5" - 13'4"	74"	#73005
13'5" - 14'4"	74"	#73006
14'5" - 15'4"	76"	#73007
15'5" - 16'4"	76"	#73008
16'5" - 17'4"	80"	#73009
17'5" - 18'4"	80"	#73010

- Designed for blunt bow, tapered Pontoon Inflatable Sport Boats
- Covers fit from bow to end of pontoons up and over tilted outboard motor.
- Accommodates low consoles without windscreens



## Inflatable Dinghies

- Designed for pointed bow, rounded stern Inflatable Dinghies
- Covers fit from bow to end of stern
- Accommodates low consoles without windscreens
- Does not fit over outboard motors



Center-Line Length	Max. Beam Width	Pattern No.
7'5" - 8'4"	55"	#70133
8'5" - 9'4"	55"	#70134
9'5" - 10'4"	60"	#70135

Center-Line Length	Max. Beam Width	Pattern No.
10'5" - 11'4"	66"	#70136
11'5" - 12'4"	66"	#70137

## Jet Ski/PWC

- Designed to fit most make and model PWC's
- Covers offer a more liberal fit, yet still trailerable
- Includes adjustable webbing strap to secure under hull



Up to Year 2000	
Description	Pattern No.
2 Seater	#70078
3 Seater	#70079
4 Seater	#70080

2000 to 2010	
Description	Pattern No.
2 Seater	#77963
3 Seater	#77964
4 Seater	#77965

## Molded Bass Boats

- Fits most basic Molded Bass Boats without windshields
- Fits over folded pedestal seats
- Motor hoods sold separately

Center-Line Length	Max. Beam Width	Pattern No.
up to 8'	48"	#78216
up to 9'6"	48"	#78217



## Paddle Boats

- For basic molded paddle boats without windshields, canopies or hard tops

Center-Line Length	Max. Beam Width	Pattern No.
up to 7'2"	61"(3 Seater)	#78214
up to 7'8"	65"(5 Seater)	#78215



## Drift Boats

- Will accommodate a stern mounted anchor system.
- Reinforced bow and stern corners.

Center-Line Length	Max. Beam Width	Pattern No.
14'5" - 15'4"	84"	#88112
15'5" - 16'4"	84"	#88113
16'5" - 17'4"	84"	#88114



## River Boats

- Styled after River Boats in the Northwest.
- Bow, windshield and stern corner patch reinforcements.
- Inboard or Outboard patterns available
- Outboard models have sewn-in motor-hood
- Designed for straight up windshields located close to the bow.
- Open aft area

Center-Line Length	Max. Beam Width	O/B Pattern No.	I/O Pattern No.
16'5" - 17'4"	90"	#75107	#75207
17'5" - 18'4"	92"	#75108	#75208
18'5" - 19'4"	94"	#75109	#75209
19'5" - 20'4"	96"	#75110	#75210



For help finding the correct cover use one of our easy services:

Visit our Online Fit Guide:

[www.taylormadeproducts.com](http://www.taylormadeproducts.com)

Call our Boat Cover Hot Line: (800) 628-5188

e-mail: [boatcovers@taylormadeproducts.com](mailto:boatcovers@taylormadeproducts.com)



**FEATURING THE LARGEST SELECTION OF NEW MODELS**

**DON'T FORGET THAT PROPER SUPPORT EXTENDS THE LIFE OF YOUR COVER!**



# Boat Cover Accessories

Bows mounted in bow sockets are the sure and easy way to keep a boat cover taut and free from water-collecting pockets. Sockets can be mounted on any rail system. Rubber gasket provides snug fit for fiberglass bows.

## Die Cast Bow Sockets

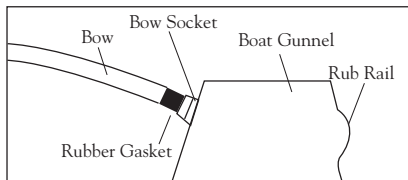
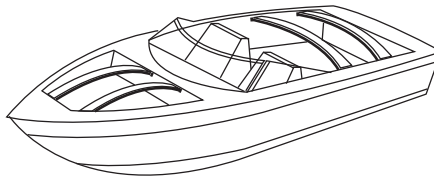
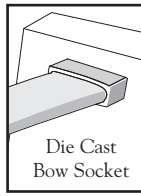

- Accepts any bow.
- Chrome-plated.

Stock No.	Description
#935	Die cast bow socket (pair)

## Types of Bows -

Wood Bows are 1 1/2" wide x 5/16" thick

WOODEN BOWS - (Fixed Length)

Stock No.	Length/Packaging	
#928	96"	• Strong
#929	72"	• Resilient
		• Sap-free Poplar wood

FIBERGLASS BOWS

Super strong and flexible. Will not take a "set". Cut to desired length. Shipped with rubber end covers to grab socket. Orange color

Stock No.	Length x Width x Thickness
#924	72" x 1-1/4" x 3/16"
#925	84" x 1-1/4" x 3/16"
#926	96" x 1-1/4" x 3/16"

## Boat Cover Support Pole



This fully adjustable support pole is 3 support poles in one! We supply a male canvas snap, a grommet tip, and a plain end cap with these Super Support Poles. So, if you have a female canvas snap or a grommet on your boat cover, you can get a support that will work with your cover. The pole is aluminum, with a durable plastic adjuster to set the correct height for your cover. Also comes in a 3 piece pole that collapses down to 22" for easier storage.

Stock No. #11992	Super Support Pole, 36" to 64"
Stock No. #11981	3 Piece Support Pole, 22" to 59" - snap and crutch tip only
Stock No. #11991	Adjustable Support Pole, 36" to 64" - snap and crutch tip only

## Boat Cover Support Pole Base Pad

Base is designed for use with all 7/8" diameter (bottom pole) support poles\*. The bottom pad is made for EPDM to provide additional friction to hold pole in place against the deck versus the traditional crutch tip design. In addition, the base pad has a swivel capability that allows the pole to be positioned at just the right angle for your application. Simply remove the bottom tip from your existing support pole and insert over adapter to secure. Sold individually.

Support pole not included.

Stock No. #11976

\*Fits TMP  
Items 11991 & 11992

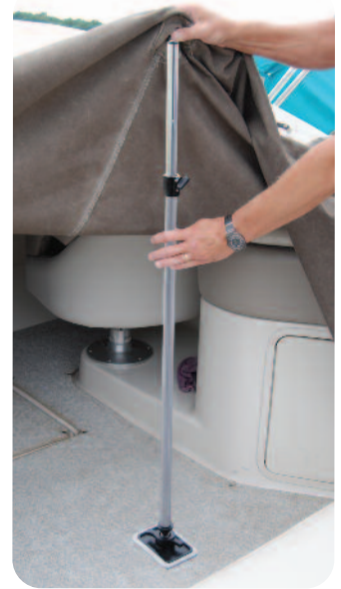

## Boat Cover Support System

Extend the life of your boat cover by preventing water from pocketing. The system includes 50 feet of webbing, quick release buckles, a boat cover support pole that snaps to the webbing, and two hooks to attach to the transom.

**PROPER SUPPORT EXTENDS THE  
LIFE OF YOUR COVER!**

Stock No. #55741

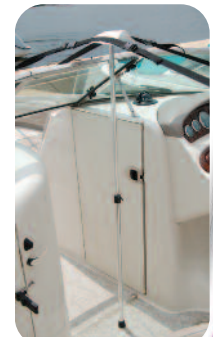

# Boat Cover Accessories

## Boat Vent II

- Installs quickly and easily, with no screws or fasteners.
- venting area provides for greater volume of exhaust air while closing the top to bottom gap - keeping water out!
- Manufactured from a superior grade poly carbonate blend material for strength and UV resistance.
- Accommodates either 3/4" or 7/8" support poles.
- Sold Individually



**PROPER VENTILATION KEEPS BOAT DESTROYING FUNGI FROM ATTACKING YOUR BOAT!**

Stock No. #11982

## Quick-On Tie-Down Kit

Boat Cover TieDown Strap "QuickClip"  
 - Holds even pressure on tie down loops  
 - Makes for a simple and secure way to attach tie-down straps to boat cover. Works on all 1" webbing loops and buckles. Attaches to almost any boat cover.



- Durable quick release buckle.

- Sun resistant polypropylene webbing.

- Includes NEW locking Quick Clip

Stock No.	Description
#55748	8 pack - Length 8'

## Snaps Fastener Installation Tool



- Easy to use.
- Complete instructions included.
- Die and setting tool, packaged as a set.

Stock No. #1360

## Clinching Ring Pliers



Specially made to grip clinching rings for 3/16" to 1/2" diameter. Spring loaded handles to hold ring until clamped on. Overall length 6-7/8".



Stock No. Description

#1046	Clinching ring pliers
#1044	50 stainless steel rings fit 3/16" - 5/16" cord
#1045	50 stainless steel rings fit 3/8" - 1/2" cord

## "One-Way" Snaps



Push down on the spot to lock. Lift up on the spot to release. Specially designed for extra holding power. Releases only in the direction of the spot.

Stock No. Description

#16401	Female fastener. Attaches to cloth (4 sets)
#116401	Bulk pack (100 sets)
#16402	Male fastener on wood screw (4 sets)
#116402	Bulk pack (100 sets)
#16403	Male fastener. Attaches to cloth (4 sets)
#116403	Bulk pack (100 sets)

## Snap Fasteners



Standard Snap-on and Snap-off design. Snaps on and off in any direction.

Stock No. Description

#401	Female fastener. Attaches to cloth (6 sets)
#100401	Bulk pack (100 sets)
#402	Male fastener on wood screw (6 sets)
#100402	Bulk pack (100 sets)
#403	Male fastener. Attaches to cloth (10 sets)
#100403	Bulk pack (100 sets)
#404	Male fastener on machine screw with nut (4 sets)

## E-Z™ Grommet Set



Installs #2 size grommets with 3/8" hole. Set contains hole punch, setting tool, and 18 #2 brass grommets and washers.

Stock No. Description

#1365	E-Z Grommet Set
#1231	Extra #2 brass grommets and washers— 12 sets

## Taylor Super Snap



**Portable and Easy to Use**

Simply place the disk underneath the tarp and slide the loop onto the grooved disk. The Super Snap can be attached either semi-permanently, enabling you to slip the disk on and off as needed, or permanently, using nails, screws, etc. Use the end hook for hanging light objects, or run a line through the hole for heavier objects.

Stock No. #823 (4 per pack)



# Custom Inflatable Boat Covers

Made from our Hot Shot™ marine polyester fabric, these form-fitting covers offer year round protection for your inflatable boat. The fit is custom to your make, model, and year, so they will not wind whip while trailering. Durable Hot Shot™ fabric is acrylic coated 100% polyester and is treated for mold and mildew resistance. Available in all Taylor Made Hot Shot™ colors.



- Available for most makes and models - fits over small consoles and attached outboard motor.
- 6.25 oz/sqyd. material is strong yet lightweight, so its easy to handle and stow.
- Rope, with patented rope lock sewn in hem to ensure a snug fit.
- Heavy-duty construction, with reinforcement patches sewn into the cover where needed for extra protection.



**5 Year  
Limited  
Warranty!**

## AB Nautilus

Stock No.	Year	Model	Options
#61740	2013-2014	14 DLX INF	SC Over Out Board Motor
#61741	2013	Oceanus 13 VST Sport	SC Over OB
#61745	2013	10 VST (4 Person)	SC Over OB
#61739	2013	12 DLX Sport INF	SC Over OB
#61774	2013-2014	13 VST Sport	SC Over OB
#61775	2013-2014	12 DLX	SC Over OB
#61776	2013-2014	Navigo 10 VSX	SC Over OB

## Achilles

Stock No.	Year	Model	Options
#61400	2008-2013	315 DX	RSC Over OB
#61409	2008-2013	315 LX/DX	Does Not Cover OB
#61411	2008-2010	315 LX/DX O/B	Over OB
#61375	2009	315	RSC Over OB
#61401	2010	350 DX	SC Over OB
#68094	2006	315 DX	RSC Over OB

## Avon

Stock No.	Year	Model	Options
#61408	2009-2010	215 RIB	No Options
#63508	2008	450 Adventurer	Center Console O/B
#63351	2005	320 Sea Sport DL	Side Console Jet
#68097	2006	280 Rover	RSC Over OB
#68098	2006	310 Rover	RSC Over OB

## Mercury

Stock No.	Year	Model	Options
#68079	2004	4300 ZM	RSC Over OB
#61742	2013	430 Ocean Runner	Over OB
#61746	2013	330 Ocean Runner	Over OB
#61747	2013	350 Ocean Runner	No Options

## Novurania

Stock No.	Year	Model	Options
#63509	2008-2012	460 DL	RSC Over OB Bow Rails
#68076	2005-2012	430 DL	RSC Over OB
#68080	2005-2013	400 DL	RSC Over OB
#68091	2006	335 DL	RSC Over OB
#68092	2006-2013	360 DL	RSC Over OB

## Zodiac

Stock No.	Year	Model	Options
#63300	1998-2002	340 DL O/B	No Option
#68086	2003-2006	340 DL	RSC Over OB
#68087	2004-2006	380 DL	RSC
#61403	2008-2010	MK2C HD Futura	No Motor
#61405	2008-2010	MK2C FR Futura	No Motor
#61396	2009-2013	Pro 12/Pro 550	Center Console O/B
#61398	2009-2013	Pro 9 Man/500	Center Console O/B
#61399	2009-2013	Pro 7/Pro 420	Center Console O/B
#61402	2009-2013	YL 340	RSC Over OB
#61406	2009-2013	YL 380 DL	RSC Over OB
#63505	2008	YL 310 R	No Motor
#63506	2008	YL 310 R	Over OB
#63514	2008	Pro 600	RSC Over OB
#63523	2008	650 Pro-Open	Over Fixed T-Top BR OB
#61412	2009	C 285 FR ACTI-V	No Motor
#61397	2010-2013	650 15/Man	Center Console O/B
#61407	2010	Coach Pro	Center Console O/B
#61413	2010	Bay Runner	RSC Over OB
#62412	2002	HP 310/Rib 310	None
#62413	2002	HP 340	None
#62416	2002	RU 200	None
#62417	2002	260	None
#63302	2003	380 DI Yachtline	Over OB
#63303	2003	340 Rover	Over OB
#68088	2003	7- Man	RSC Over OB
#68081	2004	310 R Right Console O/B	RSC Over OB
#68075	2006	650 Pro Open	RSC BR OB
#68082	2006-2013	420 DL Yacht Line	RSC Over OB
#68083	2006	480 DL Yacht Line	RSC Over OB
#68084	2006	260 LR/FR/S Cadet	RSC Over OB
#68085	2006	260 LR/FR/S Cadet	RSC Over OB
#68089	2006	9-Man	RSC Over OB
#68090	2006	12-Man	RSC Over OB
#61492	2010	530 DL Yacht Line	RSC Over OB
#61743	2013	Bay Runner 500	RSC Over OB
#61760	2013	Bay Runner 310	RSC Over OB
#61750	2013-2014	Pro Touring 550	No Option
#61744	2013-2014	Pro 500 Touring	No Option
#61758	2003-2014	Bay Runner 340	RSC Over OB
#61759	2013-2014	Medline 540	RSC Over OB
#61757	2013	Pro Chase 550	w/Jockey Seat
#61748	2013	Sea Rider RIB w/Water Blast	No Option
#61761	2013-2014	YL 470 DL	Over OB
#61763	2012-2014	Medline 500	RSC Over OB
#61764	2012-2014	Rec Pro 550	RSC Over OB
#61765	2012-2014	Medline 580	RSC Over OB
#61766	2013-2014	550 Pro Open	RSC Over OB
#61770	2013-2014	Bay Runner 400	No Option
#61778	2010-2014	YL 470 DL	No Option

# T-Top Boat Covers

## T-Top Boat Covers

### For Boats with Fixed T-Tops

- Bow and stern sections zip together; for single person installation.
- “Console tube” secures up underneath the T-Top, protects the center console and will accommodate most sizes and locations of tops and consoles on boats up to 25'4".
- Tie-Downs System included, this system relieves stress on the zippered ends during over the road trailering.
- Now available for boats without bow rails.
- Standard patterns include cut out for single outboard



MADE IN THE  
**USA**

HIGH RAILS Pattern No.	No Cut Out Pattern No.	Dual Cut Out Pattern No.	Center-Line Length (from - to)	Max Beam Width
#74200	#74337	#74338	17' 5" to 18' 4"	102"
#74201	#74339	#74340	18' 5" to 19' 4"	102"
#74202	#74341	#74342	19' 5" to 20' 4"	102"
#74203	#74343	#74344	20' 5" to 21' 4"	102"
#74204	#74345	#74346	21' 5" to 22' 4"	102"
#74205	#74347	#74348	22' 5" to 23' 4"	102"
#74206	#74349	#74350	23' 5" to 24' 4"	102"
#74207	#74351	#74352	24' 5" to 25' 4"	102"
#74208	#74353	#74354	25' 5" to 26' 4"	102"

NORAILS Pattern No.	No Cut Out Pattern No.	Dual Cut Out Pattern No.	Center-Line Length (from - to)	Max Beam Width
#74300	#74319	#74320	17' 5" to 18' 4"	102"
#74301	#74321	#74322	18' 5" to 19' 4"	102"
#74302	#74323	#74324	19' 5" to 20' 4"	102"
#74303	#74325	#74326	20' 5" to 21' 4"	102"
#74304	#74327	#74328	21' 5" to 22' 4"	102"
#74305	#74329	#74330	22' 5" to 23' 4"	102"
#74306	#74331	#74332	23' 5" to 24' 4"	102"
#74307	#74333	#74334	24' 5" to 25' 4"	102"
#74318	#74335	#74336	25' 5" to 26' 4"	102"



Without rails

To order your T-Top boat cover in Hot Shot™ colors use the Taylor Pattern No. with the letter O as a suffix, then the proper color code after the O. For example: 74200OIT = Hot Shot in Teal. The different color codes are as follows: Cranberry = Y, Hunter Green = F, Gray = G, Navy = N, Pacific Blue = B, Teal = T and Black = R.



#### No Cut Out Patterns

For boats with sea mount style engine bracket - no cut out in stern section.



#### Dual Cut Out Patterns

For Boats with side by side mount dual outboards - cut out opening in stern section is 50".

## Universal T-Top Center Console Covers

This trailerable T-Top Console cover is secured to the underside of the fixed T-Top structure and will enclose any size console, helm seat and T-Top support combination with a maximum base perimeter (at the deck) of 18' or less. All console covers measure 48"W x 60"L x 66"H

- Adjustable straps allow the cover to conform to most console configurations.
- Boats with smaller consoles and T-Tops can also cover and protect the helm seats.
- Heavy duty marine grade zipper allows easy installation and removal.

Stock No.	Fabric/Color
#67852OB	Hot Shot/Blue
#67852OG	Hot Shot/Grey





# T-Top Accessories

## T-Top Boat Shade Kit "World's Finest Marine Shade"

An economical and versatile way to add shade to the rear of your center console or walk around boat. Our light weight material, "Resilience" has exceptional elasticity and protects against harmful UV rays while reflecting up to 75% of UV heat. Installs within minutes. Kit includes necessary poles and stores easily in it's own bag. Available in 3 sizes.



### Features and Benefits:

- RESILIENCE shades are specifically designed for UV-protection and to handle harsh marine environments.
- RESILIENCE is bonded with an outer UV reflective coating. At 20% stretch, it offers an effective UV block of 98% and it will reflect up to 75% of UV heat.
- RESILIENCE elasticity allows it to fit many size boats, which gives it a custom fit appearance.
- RESILIENCE is extremely breathable and whisper quiet while underway and it can handle speeds up to 30 knots. Because of dark pigments, it holds up to UV rays the longest and provides the most UV protection.
- RESILIENCE has a one year warranty. Shade color: BLACK
- T-top Boat Cover's RESILIENCE shades' qualities and features make this the best product available for sun protection anywhere!



Stock No.	Size (width x length)	Will Stretch to Approx.
#12015	5' W x 4' L	7' W x 6' L
#12016	5' W x 5' L	7' W x 7' L
#12017	5' W x 6' L	7' W x 8' L



**NOTE: If you want to use the shade on the bow, you need to order the next size up.**



For Boats with a beam of less than 10'6"

## T-Top Bow Shade

Quickly gain additional shaded area on your center console boat with a T-top installed. Shade is available in sizes to accommodate boats up to 102" width and extends out to 7 ft. of coverage. Constructed from Hot Shot™ marine grade polyester fabric, the top is strong yet light weight. It is secured to the T-top and bow rails with adjustable straps with quick release buckles for simple and fast installation. Shade folds down to compact size for ease of storage and is available in (9) colors to best match your boat.

**No Poles or Supports necessary!**

**6' LONG X 90" WIDE    7' LONG X 102" WIDE**

Stock No.	Color
#12004OB	Pacific Blue
#12004OF	Hunter Green
#12004OG	Gray
#12004ON	Navy
#12004OR	Black
#12004OT	Teal
#12004OY	Cranberry
#12004OS	Sand
#12004OW	White

Recommended for boats 17'-21'

Stock No.	Color
#12005OB	Pacific Blue
#12005OF	Hunter Green
#12005OG	Gray
#12005ON	Navy
#12005OR	Black
#12005OT	Teal
#12005OY	Cranberry
#12005OS	Sand
#12005OW	White

Recommended for boats 23'-26'



Quick release buckle

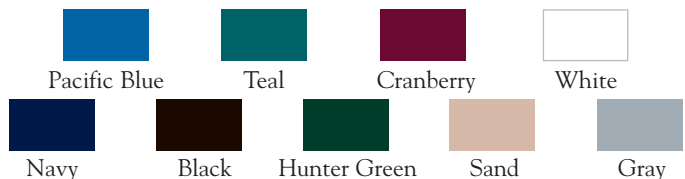



# Custom T-Top Boat Covers

*A Durable Cover Built To Last With Easy Installation And Minimal Maintenance.*



Let's face it, cleaning your center console boat after a trip is hard enough without having to clean it again before going out. Not only does your custom T-Top cover allow you to spend more time on the water, your investment is protected by a durable cover — custom fit to your specific boat model. Whether in the sunny South or the snowy North, Taylor Made Products' custom covers protect your boat from harsh elements.



**FOR STORAGE USE ONLY**



- Covering your T-Top center console boat couldn't be any easier. It is an easy, one-person job, so no help is needed.
- Our lightweight center console covers are uniquely designed with webbing straps and adjustable clips that allow for easy positioning and a secure fit on a wide range of T-Top frames.
- Custom Covers attach under your T-Top to keep moisture from forming in your boat.
- You can Install or remove your cover in as little as five minutes.
- T-top Cover Sandbags are recommended for boats on lifts or in dry rack storage situations.

For any additional questions, contact the team at Taylor Made Products.

Via email at: [customercare@ttopcoversforboats.com](mailto:customercare@ttopcoversforboats.com)

By phone at: 1-800-628-5188.

We currently have thousands of boat covers for center consoles with T-Tops on file. Our list of custom patterns is updated often and regularly. If you do not see your make/model be sure to contact us as there is always a possibility that we actually do have it or can get it quiet easily.



## T-Top Boat Cover Accessories

### Sandbags

Each sandbag weighs 7-8 lbs. and has a life jacket buckle connector strap for an easy connection to the cover if you're on a lift or in a dry stack. They come complete with sand and in matching colors.



Navy Stock No. #219UN

Black Stock No. #219UK

### Tie down Straps

Our 10' long 1" wide webbing straps are sold in a set of 9. Each tie down strap comes with a plastic life jacket buckle for easy installation from the cover to the trailer.



Stock No. #519

### Storage Bags

We offer two sizes, Large and Extra large.

- Large storage bags will hold covers up to 28'.
- Extra Large storage bags will hold boat covers larger than 29'.



Stock No.	Size
#719UN	LargE/NAVY (for covers up to 28')
#719UK	LargE/BLACK (for covers up to 28')
#819UN	Extra Large/NAVY (for covers over 29')
#819UK	Extra Large/BLACK (for covers over 29')



# Custom T-Top Boat Covers

## Custom T-Top Boat Cover Fabric Options

### Elite Fabric

- 9 oz. per linear yd.
- 100% polyester
- 5 Year Warranty
- Available in: Gray Tan, Navy or Black.

### Weathermax Fabric

- 8 oz. per linear yd.
- 100% polyester
- 5 Year Warranty
- Available in: Navy or Black.

### Ultima Fabric

- 7 oz. per linear yd.
- 100% polyester
- 3 Year Warranty
- Available in: Navy or Black

To order a custom T-top boat cover, use the Taylor Pattern No. that fits your make and model, with the proper color letter code below as the suffix. For example: 660639EN = a Boston Whaler (230 Dauntless) 9 oz. Elite fabric T-top cover in Navy.

Color codes:	Elite Fabric	Weathermax Fabric	Ultima Fabric
	Grey = EG	Navy = WN	Navy = UN
	Tan = ET	Black = WK	Black = UK
	Navy = EN		
	Black = EK		

Stock No.	Description
60650	Bstn Whalr 25(Outrge)CC T L BR N NA00-15
60639	Bstn Whlr 230(Dntls)CC S WT N NNA 00-15
60653	Bstn Whlr 270(Ortge)CC T L BR N NA 00-15
60655	Bstn Whlr 320(Ortge)CC T L TH N NA 00-15
61785	Carolina Skiff 198 CC SLN N NA
61786	Carolina Skiff 218 CC S L N N NA 00-15
60670	Century 2200 CC S L AP N NA 90-15
60671	Century 2300 CC S H AP N NA 90-15
60672	Century 2301 CC S L BR N NA 90-15
60673	Century 2400 CC T L AP N NA 90-15
60684	Cobia 201 CC S L N N NA 00-15
63777	Cobia 217 CC S L N N NA 00-15
60690	Cobia 237 CC S L BR N NA 00-15
61788	Contender 23(Open) CC S L N B NA 90-15
61789	Contender 23(Tourn) CC T L N B NA 00-15
61791	Edgewater 205 CC S L N N NA
63861	Edgewater 208 CC S(Y200) L BR N NA 00-15
61792	Edgewater 228 CC S L N N NA 00-15
61884	Edgewater 245 CC T L BR N NA 00-15
61887	Edgewater 265 CC T L BR N NA 00-15
61889	Edgewater 318 CC T L BR N NA 00-15
61793	Everglades 210 CC S L BR N NA 00-15
61894	Everglades 223 CC S L N N NA 00-15
61795	Everglades 243 CC SLN N NA 09-14
63679	Everglades 243 CC S L N N NA 06-08
61897	Everglades 260 CC T L BR N NA 00-15
61900	Everglades 290 CC T L BR N NA 00-15
61903	Everglades 355 CC 3 L TH N NA 00-15
61913	Glacier Bay 2260 CA T L BR N NA 00-15
61914	Glacier Bay 2665 CA T L BR N NA 00-15
61796	Grady White 180 CC S L N N NA 90-15
61797	Grady White 209 CC S(y150) L N N NA 90-1
61917	Grady White 222 CC S L N N NA 90-15
61927	Grady White 257 CC T H AP N NA 00-04
61928	Grady White 257 CC T L BR N NA 05-15
61929	Grady White 257 CC T L N N NA 05-15
61931	Grady White 263 CC T H AP N NA 90-15
61935	Grady White 275 CC T L BR N NA 90-15
61940	Grady White 306 CC T L TH N NA 90-15
63903	Grady White 307 DC T(Y300) L TH N H
61942	Grady White 376 CC 3 L TH N NA 00-15
61949	Hydrasport 2500 CC T L N N NA 00-15
61952	Hydrasport 3000 CC T L BR N NA 00-15
61955	Hydrasport 3300 CC 3 L BR N NA 00-15
61959	Hydrasport 3400 CC 3 L BR N NA 00-15
63787	Hydrasport2800 CC T(Y250) L N N NA 00-15
61979	Key West 2020 CC S H AP N NA 00-15
61800	Key West 203 CC S L N N NA 00-15

Stock No.	Description
61801	Key West 210(BR) CC S L N N NA 00-15
61982	Key West 216 CC S L TM N NA 00-15
61803	Key West 219 (FS) CC SLN N NA
61983	Key West 2220 CC S H AP N NA 00-15
61804	Key West 239 (FS) CC S SLN N NA
61849	Key West 239(FS) CC S L BR N NA
63934	Key West 239(FS) CC S L N StarPP NA
64155	Key West 239(FS)CCS(V350) L BR TB NA
63900	KeyWest 216 CC SLN STARPP NA
62618	Mako 212 CC S H N N NA 00-15
62619	Mako 212 CC S L N N NA 00-15
61843	Mako 234 CC T L BR N NA 00-15
64156	Mako 264 CC T L BR N NA 00-15
62624	Nautic Star 2000 CC S L N N NA 00-15
61805	Nautic Star 2200(XS) CC S L N N NA 00-15
62626	Nautic Star 2500 CC T L N N NA 00-15
62625	NauticStar 2102(lgcy)CC S L N N NA 00-15
62638	Parker CC 2300(SE) S L N N NA 00-15
62639	Parker CC 2501 T L N N NA 00-15
63728	Pathfinder 2200 CC S L N N NA 00-15
62645	Pathfinder 2400(TRS) CC S L N JP6 NA
63821	Pathfinder2400(TRS)CCSLN(JP6-StarPP)NA
61809	Pioneer 197 CC S L N N NA 00-15
61810	Pioneer 222 CC S L N N NA 00-15
62659	Proline 23(Sport) CC S L BR N NA 00-15
62661	Proline 23(Sport) CC S L N N NA 00-15
62681	Robalo 200( R ) CC S L N N NA 00-15
62682	Robalo 220( R ) CC S L N N NA 00-15
64205	Robalo 222 CC S(Y200)LNNNA(outriggersupp)
62683	Robalo 222( R ) CC S L N N NA 00-15
62685	Robalo 242( R ) CC T L BR N NA 00-15
62686	Robalo 246(Cayman) CC S L N N NA 00-15
62688	Sailfish 206 CC S L N N NA 00-15
62689	Sailfish 218 CC S L N N NA 00-15
62692	Sailfish 2360 CC S L N N NA 00-15
62693	Sailfish 2360 CC T L N N NA 00-15
62695	Sailfish 2380 CC S L N N NA 00-15
62699	Sailfish 2660 CC T L BR N NA 00-15
62709	Sailfish 29 CC T L N N NA 00-15
61813	Scout 210(XSF) CC S L N N NA 00-15
61814	Scout 225(XSF) CC S L N N NA 00-15
62723	Scout 235 CC S L N N NA 00-15
62734	Scout 262 CC T L N N NA 00-15
62736	Scout 275(LXF) CC T L AP N NA 00-15
62738	Scout 345 CC T L BR N NA 00-15
62830	Sea Craft 23 CC S L N N NA 90-15
62832	Sea Craft 25 CC T L N N NA 90-15
61850	Sea Fox 216 CC S L N N NA 00-15

Stock No.	Description
61817	Sea Fox 220(XT) CC S L N N NA 00-15
62846	Sea Fox 226 CC S L N N H 00-15
62847	Sea Fox 230 CC S H AP N NA 00-15
63865	Sea Fox 246 CC S L BR N NA 00-15
62860	Sea Fox 249 CC S L N N NA 00-15
62863	Sea Fox 256 CC S L BR N H 09-15
62875	Sea Fox 266 CC T L TH N NA 00-15
62879	Sea Hunt 186 CC S L N N NA 00-15
63771	Sea Hunt 207 CC S L N N NA 00-16
62893	Sea Hunt 210 CC S L N N NA 00-15
61818	Sea Hunt 211(Ultra) CC S L N N NA 00-15
62894	Sea Hunt 212 CC S L N N NA 00-15
63813	Sea Hunt 22(BXBR) CC S L N StarPP H15-15
63741	Sea Hunt 22(BXBR) CC S L TM N H 00-15
63747	Sea Hunt 22(BXBR) CC S L TM N S 00-15
62898	Sea Hunt 225 CC S L N N NA 00-15
63614	Sea Hunt 232 CC S L N N NA 00-15
63967	Sea Hunt 234(Ultra) CC S L BR N NA
63772	Sea Hunt 234(Ultra) CC S L N N NA 00-15
63776	Sea Hunt 235 CC S L N N NA 00-15
63620	Sea Hunt 25 CC T L N N NA 00-15
63623	Sea Hunt 27 CC T L BR N NA 00-15
63755	Sea Hunt 27 CC T(Y150) L TH N NA 00-15
63625	Sea Hunt 30 CC T L TH N NA 00-15
63632	Sea Pro 190 CC S H N N NA 90-15
63631	Sea Pro 190(SV) CC S L N N NA 00-15
63633	Sea Pro 206 CC S L N N NA 00-15
63645	Sea Pro 238 CC S L N N NA 00-15
61820	Sportsman 211 CC S L N N NA 00-15
63662	Sportsman 212 CC S L N N NA 00-15
61822	Sportsman 229 CC SLN N NA 00-15
63670	Sportsman 232 CC S L N N NA 00-15
63676	Sportsman 251 CC T L TH N NA 00-15
61824	Tidewater 210(LXF) CC S L BR N NA 00-15
63751	Tidewater 210(LXF) CC S L N N NA 00-15
63680	Tidewater 216 CC S L N N NA 00-15
61852	Tidewater 220 CC S L N N NA 00-15
61825	Tidewater 230 CC S L BR N NA 00-15
61848	Tidewater 230 CC SLN N NA
63685	Tidewater 250 CC T L N N NA 00-15
63890	Tidewater 252 CC T(Y150) L TH N NA 00-16
63702	Triumph 210 CC S H BR N NA 00-15
61828	Trophy 2103 CC S L BR N NA 00-15
61826	Trophy 1903 CC S H N N NA 90-15
61827	Trophy 1903 CC S L N N NA 90-15
63952	Yellowfin 32 CC T(v350) L N N AS
63718	Yellowfin 36 CC 3 L N N NA 90-15

## Chart Legend

### Boat Style / Type

- SC = Side Console
- CC = Center Console
- DC = Dual Console
- WA = Walk Around
- CA = Catamaran

### Motor # / Size

- S = Single
- T = Twins
- 3 = Tripple
- 4 = Quad

### Bow Rails

- L = Low
- H = High
- WT = Walk-Thru

### Bow Options

- BR = Bow Roller
- P = Pulpit
- AP = Ancor Pulpit
- TH = Thru-Hull
- TM = Trolling Motor
- N = No Options

### Aft Options

- N = No Options
- SP = Swim Platform
- JP# = Jack Plate # = Size in Inches
- TB = Ski-Tow Bar
- PO# = Poling Platform # = Size in Inches
- B = Bracket
- PP = Power Pole
- OTA = Arch

### Top Style

- H = Hard Top
- S = Soft Top
- KW = Key West Style Top
- AS = Aft Support Top
- NA = Not Applicable

If your make/model does not appear in the charts above visit us on the web for our complete listing at: [www.taylormadeproducts.com](http://www.taylormadeproducts.com)

# Specialty Covers

## Personal Water Craft Custom Covers

Made from our Hot Shot™ marine polyester fabric, these form-fitting covers offer year round protection for your jetski. The fit is custom to your make, model, and year, so they will not wind whip while trailering. Durable Hot Shot™ fabric is acrylic coated 100% polyester and is treated for mold and mildew resistance.



Stock No.	Year	Manufacturer	Model
#70420	1998	Kawasaki	750 STX/900 STX
#70421	1997-1999	Kawasaki	1100 STX
#70421	1999-2000	Kawasaki	900 STX
#70422	1995-1997	Kawasaki	ST/STS
#70423	1996-1999	Kawasaki	SPORT
#70423	1992-1995	Kawasaki	SS/SXi
#70424	1995-1998	Kawasaki	750 ZXI
#70424	1996-2003	Kawasaki	900 ZXI/1100 ZXI
#70443	1994-1996	Kawasaki	650 SX
#70444	1994-1996	Kawasaki	650 TS
#70445	1996	Kawasaki	750 SX/SXi
#70445	1998-2002	Kawasaki	750/SXi Pro
#70446	1999-2001	Kawasaki	Ultra 130
#70446	1999-2003	Kawasaki	Ultra 150
#70459	2000-2003	Kawasaki	1100 STX DI
#70461	1994-1996	Kawasaki	440/550/3308
#70425	2000-2003	SeaDoo	RX
#70426	1991	SeaDoo	GT
#70426	1993-2000	SeaDoo	GTS
#70426	1993-1995	SeaDoo	GTX
#70426	1996	SeaDoo	GTI
#70427	1997-2000	SeaDoo	GTI
#70427	1997-2002	SeaDoo	GTX
#70428	1997-2003	SeaDoo	XP/XP LTD
#70429	1993-1996	SeaDoo	XP/XP 800
#70429	1997-1999	SeaDoo	SPX
#70430	THRU 1996	SeaDoo	SPX
#70430	1993-1999	SeaDoo	SP/SPI
#70431	1996-2001	SeaDoo	GS/GSI/GSX
#70449	2001-2004	SeaDoo	GTi/GTS
#70450	2002-2006	SeaDoo	GTX 4-Tec/GTX Di
#70460	2003-2005	SeaDoo	GTi LE RFI
#70462	2006	SeaDoo	GTX

Stock No.	Year	Manufacturer	Model
#70463	2004-2006	SeaDoo	RXP
#70464	2005-2006	SeaDoo	RXT GTX LTD
#70432	2000-2001	Yamaha	XL 700
#70432	1998-1999	Yamaha	XL 760
#70432	1998	Yamaha	XL 1200
#70433	2000-2001	Yamaha	XL 800
#70433	1999-2001	Yamaha	XL 1200
#70434	1997-1999	Yamaha	GP 1200/GP 700
#70434	1998-2000	Yamaha	GP 800R/GP 760
#70435	2001-2003	Yamaha	GP 800R
#70435	2000-2002	Yamaha	GP 1200 R
#70436	THRU 1997	Yamaha	Venture 1100/760
#70437	THRU 1997	Yamaha	Raider 700/760/1100
#70438	THRU 1996	Yamaha	Runner LX/VXR/Pro VXR
#70455	THRU 2004	Yamaha	Super Jet
#70456	THRU 1997	Yamaha	WavRunner III/III GP
#70457	THRU 1997	Yamaha	Wave Blaster II
#70458	1999-2004	Yamaha	SUV 1200
#70466	2004-2006	Yamaha	GP 1300
#70467	2006	Yamaha	FX Cruiser
#70468	2004-2006	Yamaha	FX HO
#70469	2004-2006	Yamaha	VX/VX 110 Sport/DLX
#70439	1995-1998	Polaris	SLT
#70440	2000-2001	Polaris	Virage
#70441	THRU 1997	Polaris	SL
#70447	1999-2004	Polaris	Genesis
#70448	1998-2002	Polaris	SL
#70442	THRU 1995	Tiger Shark	900
#70442	THRU 1997	Tiger Shark	Monte Carlo 900
#70451	1996-1997	Tiger Shark	Montego Deluxe
#70451	THRU 1996	Tiger Shark	Montego/Daytona
#70452	1998-1999	Tiger Shark	TS
#70453	1998-1999	Tiger Shark	TSL
#70454	1999	Tiger Shark	TSR

- Available for most makes and models (Kawasaki, Yamaha, SeaDoo, Polaris and Tigershark).
- All model colors are gray and white.
- 6.25 oz/sqyd. material is strong yet lightweight, so its easy to handle and stow.
- Shock cord in hem for a close fit.
- Heavy-duty sewing construction.

**5 Year  
Limited  
Warranty!**





# Specialty Covers

## Boat Seats & Console Covers

Keep your seats and consoles from cracking and fading! Our boat seat and console covers are designed to protect your seats and electronics from damaging UV rays, wind, mildew and water. Our covers are available in heavy-duty white vinyl or 600 denier Rip/Stop Polyester with a polyurethane coating. All our covers fold easily for storage and keep your seats cool and clean!

### White Vinyl

- Mildew & water resistant
- UV Protection
- Water proof
- Air vents
- Heavy duty
- Draw string hem

### Navy

### Rip/Stop Polyester

- Breathable
- Mildew & water resistant
- UV Protection
- Heavy-duty
- Polyurethane coating
- Air vents

Description	Dimensions	White Vinyl	Rip/Stop Polyester
Back to Back Lounge Seat	22"High x 50"Wide x 22"Deep	#40210	#80210
Folding Pedestal	14"High x 18"Wide x 20"Deep	#40220	#80220
Helm/Bucket/Fixed Back	24"High x 24"Wide x 22"Deep	#40230	#80230
Small Swingback Seats	36"High x 36"Wide x 20"Deep	#40240	#80240
Large Swingback Seats	36"High x 40"Wide x 20"Deep	#40245	#80245
Small Center Console	42"High x 36"Wide x 24"Deep	#40400	#80400
Medium Center Console	44"High x 40"Wide x 30"Deep	#40410	#80410
Large Center Console	45"High x 46"Wide x 40"Deep	#40420	#80420

Back to Back Lounge Seat are also available in breathable Terry Cloth fabric (below)

Description	Dimensions	White	Blue
Back to Back Lounge Seat	18"High x 20"Wide x 40"Deep	#11994	#11997



White Vinyl



Navy Rip/Stop Polyester

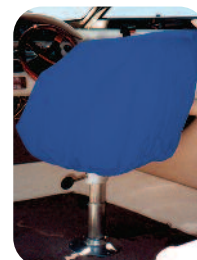

## Deck Chair Covers

Help protect your deck chairs from sun and wind damage. Our Vinyl and Rip/Stop deck chair covers cover with elastic fitted bottoms and reinforced air vents allow moisture to escape.



White Vinyl



Rip/Stop Polyester

Stock No.	Description	Dimensions (H x W x D)
#40235	Heavy duty white vinyl	29" x 26" x 29.5"
#80235	Blue Rip/Stop Polyester	29" x 26" x 29.5"

## Rubber Chair Tips

No-marking rubber tips are great for use on deck chairs, boarding ladders, boat hooks, etc.

Sold in packages of 4 tips.



Stock No.	Description
#96024	Fits 7/8" tubing
#96025	Fits 1" tubing
#96026	Fits 1-1/8" tubing

## Outboard Motor Covers

Keep your new outboard motor looking good and protect it against harmful environmental conditions. Our outboard motor covers have been redesigned to better fit the newer cowl sizes and later model engines. Simply measure your outboard and determine those dimensions that most closely match your particular model.



Pattern No.	Dimensions (L x W x H)
#926112OG	16" x 11" x 11"
#926113OG	15" x 12" x 24"
#926111OG	19" x 9" x 12"
#926114OG	19" x 14" x 27"
#926222OG	20" x 10" x 14"
#926333OG	22" x 10" x 17"

Pattern No.	Dimensions (L x W x H)
#926115OG	25" x 17" x 25"
#926444OG	27" x 14" x 23"
#926116OG	30" x 18" x 25"
#926555OG	31" x 23" x 24"
#926666OG	33" x 25" x 28"
#926117OG	35" x 17" x 28"



- Cut to fit close for trailering
- Draw rope in the hem
- Available in gray Hot Shot™ fabric. Other colors available for special orders.

# Bimini BoatTops®



Manufactured with the same great features as the current tops, these units are sold with the Frame, Fabric Tops and Storage Boots packaged separately. Frames are available in bright dip Anodized Aluminum or Stainless Steel. Stainless steel frames come with stainless steel fittings, bright dip Anodized Aluminum frames come with Marine Grade Nylon Hardware. Fabric Tops are available in Hot Shot™, Ultima™, or Sunbrella® brand fabrics.

## Selecting the Right Bimini Top & Frame

**\*Remember;** The combination of height and length determine how much shade your Bimini BoatTop® will provide. Think about how you use your boat and what you want to shade; for example, if you want to shade yourself and your children in the back, you probably want the longest Bimini available in a medium height. If you are out fishing by yourself most of the time, you probably want the higher, shorter Bimini BoatTop®.



### Step 1 . . . Select the Frame

1. Determine the length: 4ft, 6ft, or 8ft.
2. Determine the height: 36", 42", or 54" (this is the maximum standing height under the frame; measured from the mounting points).
3. Determine the width: 60" to 103"
  - a. Measure from the mounting point on one side of the boat, to the same location on the opposite side of the boat (this is not the same as "Beam width" or boat width).
  - b. Widths of the Bimini Boat Tops are specified in increments of 6" (choose the width that best matches your mounting point measurement).
  - c. Frames are designed as "knock-down" frames, meaning they snap together via double sided snap buttons.
  - d. 3-Bow or 4-Bow: This refers to the number of bows that make up the frame. 3-bow for the 4 ft and 6 ft length tops, and 4-bow for 8 foot long tops.
  - e. All sizes ship unassembled, via UPS or FedEx.

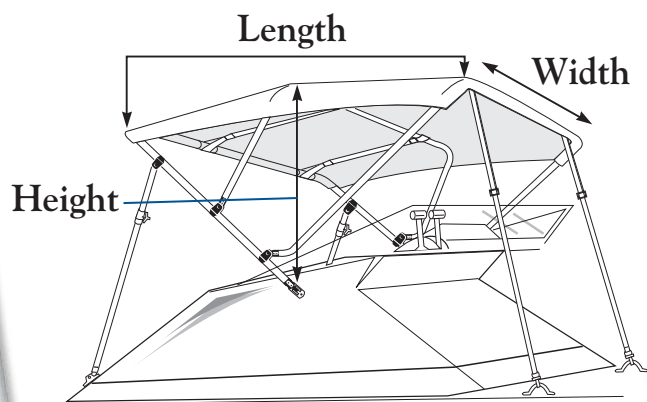

### Step 2 . . . Select the Fabric:

- Hot Shot™ acrylic coated polyester fabric. Pigment dyed, 6.25 oz/sq yd, treated for water repellency and mildew resistance. Hot Shots™ value to performance ratio makes it ideal as an economical Bimini Top material.
- Ultima™ urethane coated polyester fabric. Solution dyed 7.0 oz/sq yd, tread for water repellency and mildew resistance. The ultimate combination of UV performance and strength!
- Sunbrella® 9oz. solution dyed acrylic, the premier performance fabric for marine applications. With it's legendary combination of durability, water repellency, breathability and beautiful style, Sunbrella® fabric is the perfect material for shading on land or on the water.

#### Hot Shot™

Pacific Blue	Black
Hunter Green	Sand
Charcoal Gray	Teal
Navy	Cranberry

#### Ultima™

Pacific Blue	Black
Hunter Green	Sand
Silver Gray	Teal
Navy	Cranberry

#### Sunbrella®

Pacific Blue	Jet Black
Jockey Red	Linen
Forest Green	Aqua Marine
Cadet Gray	Burgundy
Captain Navy	Natural



### Step 3 . . . Select the Storage Boot

Zippered storage boots provide a convenient way to keep your top clean and neat while being stored. Boot sizes are determined by frame width. Boots are available in the same fabrics as the tops above. All boots feature full length separating zippers for easy on/off.

**ALL BIMINI BOATOPS® SHIP WITHIN 5 BUSINESS DAYS!**



# Bimini BoaTops®

## 36" HEIGHT

4' LENGTH	WIDTH					
	60"-66"	67"-72"	73"-78"	79"-84"	85"-90"	91"-96"
FRAME STOCK NO.	36467	36473	36479	36485	36491	36497
FABRIC/COLORS	FABRIC TOP STOCK NUMBER					
<b>HOT SHOT™</b>						
PACIFIC BLUE	36700OB	36701OB	36702OB	36703OB	36704OB	36705OB
HUNTER GREEN	36700OF	36701OF	36702OF	36703OF	36704OF	36705OF
CHARCOAL GRAY	36700OG	36701OG	36702OG	36703OG	36704OG	36705OG
NAVY	36700ON	36701ON	36702ON	36703ON	36704ON	36705ON
BLACK	36700OR	36701OR	36702OR	36703OR	36704OR	36705OR
SAND	36700OS	36701OS	36702OS	36703OS	36704OS	36705OS
TEAL	36700OT	36701OT	36702OT	36703OT	36704OT	36705OT
CRANBERRY	36700OY	36701OY	36702OY	36703OY	36704OY	36705OY
WHITE	36700OW	36701OW	36702OW	36703OW	36704OW	36705OW
<b>ULTIMA™</b>						
PACIFIC BLUE	36700UB	36701UB	36702UB	36703UB	36704UB	36705UB
HUNTER GREEN	36700UF	36701UF	36702UF	36703UF	36704UF	36705UF
SILVER GRAY	36700UG	36701UG	36702UG	36703UG	36704UG	36705UG
NAVY	36700UN	36701UN	36702UN	36703UN	36704UN	36705UN
BLACK	36700UK	36701UK	36702UK	36703UK	36704UK	36705UK
SAND	36700US	36701US	36702US	36703US	36704US	36705US
TEAL	36700UT	36701UT	36702UT	36703UT	36704UT	36705UT
CRANBERRY	36700UR	36701UR	36702UR	36703UR	36704UR	36705UR
<b>SUNBRELLA®</b>						
PACIFIC BLUE	36700AB	36701AB	36702AB	36703AB	36704AB	36705AB
JOCKEY RED	36700AE	36701AE	36702AE	36703AE	36704AE	36705AE
FOREST GREEN	36700AF	36701AF	36702AF	36703AF	36704AF	36705AF
CADET GRAY	36700AG	36701AG	36702AG	36703AG	36704AG	36705AG
CAPTAIN NAVY	36700AN	36701AN	36702AN	36703AN	36704AN	36705AN
JET BLACK	36700AR	36701AR	36702AR	36703AR	36704AR	36705AR
LINEN	36700AS	36701AS	36702AS	36703AS	36704AS	36705AS
AQUA MARINE	36700AT	36701AT	36702AT	36703AT	36704AT	36705AT
BURGUNDY	36700AY	36701AY	36702AY	36703AY	36704AY	36705AY
NATURAL	36700AW	36701AW	36702AW	36703AW	36704AW	36705AW

6' LENGTH	WIDTH					
	60"-66"	67"-72"	73"-78"	79"-84"	85"-90"	91"-96"
FRAME STOCK NO.	36667	36673	36679	36685	36691	36697
FABRIC/COLORS	FABRIC TOP STOCK NUMBER					
<b>HOT SHOT™</b>						
PACIFIC BLUE	36712OB	36713OB	36714OB	36715OB	36716OB	36717OB
HUNTER GREEN	36712OF	36713OF	36714OF	36715OF	36716OF	36717OF
CHARCOAL GRAY	36712OG	36713OG	36714OG	36715OG	36716OG	36717OG
NAVY	36712ON	36713ON	36714ON	36715ON	36716ON	36717ON
BLACK	36712OR	36713OR	36714OR	36715OR	36716OR	36717OR
SAND	36712OS	36713OS	36714OS	36715OS	36716OS	36717OS
TEAL	36712OT	36713OT	36714OT	36715OT	36716OT	36717OT
CRANBERRY	36712OY	36713OY	36714OY	36715OY	36716OY	36717OY
WHITE	36712OW	36713OW	36714OW	36715OW	36716OW	36717OW
<b>ULTIMA™</b>						
PACIFIC BLUE	36712UB	36713UB	36714UB	36715UB	36716UB	36717UB
HUNTER GREEN	36712UF	36713UF	36714UF	36715UF	36716UF	36717UF
SILVER GRAY	36712UG	36713UG	36714UG	36715UG	36716UG	36717UG
NAVY	36712UN	36713UN	36714UN	36715UN	36716UN	36717UN
BLACK	36712UK	36713UK	36714UK	36715UK	36716UK	36717UK
SAND	36712US	36713US	36714US	36715US	36716US	36717US
TEAL	36712UT	36713UT	36714UT	36715UT	36716UT	36717UT
CRANBERRY	36712UR	36713UR	36714UR	36715UR	36716UR	36717UR
<b>SUNBRELLA®</b>						
PACIFIC BLUE	36712AB	36713AB	36714AB	36715AB	36716AB	36717AB
JOCKEY RED	36712AE	36713AE	36714AE	36715AE	36716AE	36717AE
FOREST GREEN	36712AF	36713AF	36714AF	36715AF	36716AF	36717AF
CADET GRAY	36712AG	36713AG	36714AG	36715AG	36716AG	36717AG
CAPTAIN NAVY	36712AN	36713AN	36714AN	36715AN	36716AN	36717AN
JET BLACK	36712AR	36713AR	36714AR	36715AR	36716AR	36717AR
LINEN	36712AS	36713AS	36714AS	36715AS	36716AS	36717AS
AQUA MARINE	36712AT	36713AT	36714AT	36715AT	36716AT	36717AT
BURGUNDY	36712AY	36713AY	36714AY	36715AY	36716AY	36717AY
NATURAL	36712AW	36713AW	36714AW	36715AW	36716AW	36717AW

## 42" HEIGHT

6' LENGTH	WIDTH						
	60"-66"	67"-72"	73"-78"	79"-84"	85"-90"	91"-96"	97"-103"
FRAME STOCK NO.	42667	42673	42679	42685	42691	42697	42698
FABRIC/COLORS	FABRIC TOP STOCK NUMBER						
<b>HOT SHOT™</b>							
PACIFIC BLUE	42700OB	42701OB	42702OB	42703OB	42704OB	42705OB	42706OB
HUNTER GREEN	42700OF	42701OF	42702OF	42703OF	42704OF	42705OF	42706OF
CHARCOAL GRAY	42700OG	42701OG	42702OG	42703OG	42704OG	42705OG	42706OG
NAVY	42700ON	42701ON	42702ON	42703ON	42704ON	42705ON	42706ON
BLACK	42700OR	42701OR	42702OR	42703OR	42704OR	42705OR	42706OR
SAND	42700OS	42701OS	42702OS	42703OS	42704OS	42705OS	42706OS
TEAL	42700OT	42701OT	42702OT	42703OT	42704OT	42705OT	42706OT
CRANBERRY	42700OY	42701OY	42702OY	42703OY	42704OY	42705OY	42706OY
WHITE	42700OW	42701OW	42702OW	42703OW	42704OW	42705OW	42706OW
<b>ULTIMA™</b>							
PACIFIC BLUE	42700UB	42701UB	42702UB	42703UB	42704UB	42705UB	42706UB
HUNTER GREEN	42700UF	42701UF	42702UF	42703UF	42704UF	42705UF	42706UF
SILVER GRAY	42700UG	42701UG	42702UG	42703UG	42704UG	42705UG	42706UG
NAVY	42700UN	42701UN	42702UN	42703UN	42704UN	42705UN	42706UN
BLACK	42700UK	42701UK	42702UK	42703UK	42704UK	42705UK	42706UK
SAND	42700US	42701US	42702US	42703US	42704US	42705US	42706US
TEAL	42700UT	42701UT	42702UT	42703UT	42704UT	42705UT	42706UT
CRANBERRY	42700UR	42701UR	42702UR	42703UR	42704UR	42705UR	42706UR
<b>SUNBRELLA®</b>							
PACIFIC BLUE	42700AB	42701AB	42702AB	42703AB	42704AB	42705AB	42706AB
JOCKEY RED	42700AE	42701AE	42702AE	42703AE	42704AE	42705AE	42706AE
FOREST GREEN	42700AF	42701AF	42702AF	42703AF	42704AF	42705AF	42706AF
CADET GRAY	42700AG	42701AG	42702AG	42703AG	42704AG	42705AG	42706AG
CAPTAIN NAVY	42700AN	42701AN	42702AN	42703AN	42704AN	42705AN	42706AN
JET BLACK	42700AR	42701AR	42702AR	42703AR	42704AR	42705AR	42706AR
LINEN	42700AS	42701AS	42702AS	42703AS	42704AS	42705AS	42706AS
AQUA MARINE	42700AT	42701AT	42702AT	42703AT	42704AT	42705AT	42706AT
BURGUNDY	42700AY	42701AY	42702AY	42703AY	42704AY	42705AY	42706AY
NATURAL	42700AW	42701AW	42702AW	42703AW	42704AW	42705AW	42706AW

8' LENGTH	WIDTH						
	60"-66"	67"-72"	73"-78"	79"-84"	85"-90"	91"-96"	97"-103"
FRAME STOCK NO.	42867	42873	42879	42885	42891	42897	42900
FABRIC/COLORS	FABRIC TOP STOCK NUMBER						
<b>HOT SHOT™</b>							
PACIFIC BLUE	42714OB	42715OB	42716OB	42717OB	42718OB	42719OB	42720OB
HUNTER GREEN	42714OF	42715OF	42716OF	42717OF	42718OF	42719OF	42720OF
CHARCOAL GRAY	42714OG	42715OG	42716OG	42717OG	42718OG	42719OG	42720OG
NAVY	42714ON	42715ON	42716ON	42717ON	42718ON	42719ON	42720ON
BLACK	42714OR	42715OR	42716OR	42717OR	42718OR	42719OR	42720OR
SAND	42714OS	42715OS	42716OS	42717OS	42718OS	42719OS	42720OS
TEAL	42714OT	42715OT	42716OT	42717OT	42718OT	42719OT	42720OT
CRANBERRY	42714OY	42715OY	42716OY	42717OY	42718OY	42719OY	42720OY
WHITE	42714OW	42715OW	42716OW	42717OW	42718OW	42719OW	42720OW
<b>ULTIMA™</b>							
PACIFIC BLUE	42714UB	42715UB	42716UB	42717UB	42718UB	42719UB	42720UB
HUNTER GREEN	42714UF	42715UF	42716UF	42717UF	42718UF	42719UF	42720UF
SILVER GRAY	42714UG	42715UG	42716UG	42717UG	42718UG	42719UG	42720UG
NAVY	42714UN	42715UN	42716UN	42717UN	42718UN	42719UN	42720UN
BLACK	42714UK	42715UK	42716UK	42717UK	42718UK	42719UK	42720UK
SAND	42714US	42715US	42716US	42717US	42718US	42719US	42720US
TEAL	42714UT	42715UT	42716UT	42717UT	42718UT	42719UT	42720UT
CRANBERRY	42714UR	42715UR	42716UR	42717UR	42718UR	42719UR	42720UR
<b>SUNBRELLA®</b>							
PACIFIC BLUE	42714AB	42715AB	42716AB	42717AB	42718AB	42719AB	42720AB
JOCKEY RED	42714AE	42715AE	42716AE	42717AE	42718AE	42719AE	42720AE
FOREST GREEN	42714AF	42715AF	42716AF	42717AF	42718AF	42719AF	42720AF
CADET GRAY	42714AG	42715AG	42716AG	42717AG	42718AG	42719AG	42720AG
CAPTAIN NAVY	42714AN	42715AN	42716AN	42717AN	42718AN	42719AN	42720AN
JET BLACK	42714AR	42715AR	42716AR	42717AR	42718AR	42719AR	42720AR
LINEN	42714AS	42715AS	42716AS	42717AS	42718AS	42719AS	42720AS
AQUA MARINE	42714AT	42715AT	42716AT	42717AT	42718AT	42719AT	42720AT
BURGUNDY	42714AY	42715AY	42716AY	42717AY	42718AY	42719AY	42720AY
NATURAL	42714AW	42715AW	42716AW	42717AW	42718AW	42719AW	42720AW

# Bimini Boatops®

## 54" HEIGHT

6' LENGTH	WIDTH						
	60"-66"	67"-72"	73"-78"	79"-84"	85"-90"	91"-96"	97"-103"
FRAME STOCK NO.	54667	54673	54679	54685	54691	54697	54698
FABRIC/COLORS	FABRIC TOP STOCK NUMBER						
<b>HOT SHOT™</b>							
PACIFIC BLUE	54700OB	54701OB	54702OB	54703OB	54704OB	54705OB	54706OB
HUNTER GREEN	54700OF	54701OF	54702OF	54703OF	54704OF	54705OF	54706OF
CHARCOAL GRAY	54700OG	54701OG	54702OG	54703OG	54704OG	54705OG	54706OG
NAVY	54700ON	54701ON	54702ON	54703ON	54704ON	54705ON	54706ON
BLACK	54700OR	54701OR	54702OR	54703OR	54704OR	54705OR	54706OR
SAND	54700OS	54701OS	54702OS	54703OS	54704OS	54705OS	54706OS
TEAL	54700OT	54701OT	54702OT	54703OT	54704OT	54705OT	54706OT
CRANBERRY	54700OY	54701OY	54702OY	54703OY	54704OY	54705OY	54706OY
WHITE	54700OW	54701OW	54702OW	54703OW	54704OW	54705OW	54706OW
<b>ULTIMA™</b>							
PACIFIC BLUE	54700UB	54701UB	54702UB	54703UB	54704UB	54705UB	54706UB
HUNTER GREEN	54700UF	54701UF	54702UF	54703UF	54704UF	54705UF	54706UF
SILVER GRAY	54700UG	54701UG	54702UG	54703UG	54704UG	54705UG	54706UG
NAVY	54700UN	54701UN	54702UN	54703UN	54704UN	54705UN	54706UN
BLACK	54700UK	54701UK	54702UK	54703UK	54704UK	54705UK	54706UK
SAND	54700US	54701US	54702US	54703US	54704US	54705US	54706US
TEAL	54700UT	54701UT	54702UT	54703UT	54704UT	54705UT	54706UT
CRANBERRY	54700UR	54701UR	54702UR	54703UR	54704UR	54705UR	54706UR
<b>SUNBRELLA®</b>							
PACIFIC BLUE	54700AB	54701AB	54702AB	54703AB	54704AB	54705AB	54706AB
JOCKEY RED	54700AE	54701AE	54702AE	54703AE	54704AE	54705AE	54706AE
FOREST GREEN	54700AF	54701AF	54702AF	54703AF	54704AF	54705AF	54706AF
CADET GRAY	54700AG	54701AG	54702AG	54703AG	54704AG	54705AG	54706AG
CAPTAIN NAVY	54700AN	54701AN	54702AN	54703AN	54704AN	54705AN	54706AN
JET BLACK	54700AR	54701AR	54702AR	54703AR	54704AR	54705AR	54706AR
LINEN	54700AS	54701AS	54702AS	54703AS	54704AS	54705AS	54706AS
AQUA MARINE	54700AT	54701AT	54702AT	54703AT	54704AT	54705AT	54706AT
BURGUNDY	54700AY	54701AY	54702AY	54703AY	54704AY	54705AY	54706AY
NATURAL	54700AW	54701AW	54702AW	54703AW	54704AW	54705AW	54706AW

8' LENGTH	WIDTH						
	60"-66"	67"-72"	73"-78"	79"-84"	85"-90"	91"-96"	97"-103"
FRAME STOCK NO.	54867	54873	54879	54885	54891	54897	54900
FABRIC/COLORS	FABRIC TOP STOCK NUMBER						
<b>HOT SHOT™</b>							
PACIFIC BLUE	54714OB	54715OB	54716OB	54717OB	54718OB	54719OB	54720OB
HUNTER GREEN	54714OF	54715OF	54716OF	54717OF	54718OF	54719OF	54720OF
CHARCOAL GRAY	54714OG	54715OG	54716OG	54717OG	54718OG	54719OG	54720OG
NAVY	54714ON	54715ON	54716ON	54717ON	54718ON	54719ON	54720ON
BLACK	54714OR	54715OR	54716OR	54717OR	54718OR	54719OR	54720OR
SAND	54714OS	54715OS	54716OS	54717OS	54718OS	54719OS	54720OS
TEAL	54714OT	54715OT	54716OT	54717OT	54718OT	54719OT	54720OT
CRANBERRY	54714OY	54715OY	54716OY	54717OY	54718OY	54719OY	54720OY
WHITE	54714OW	54715OW	54716OW	54717OW	54718OW	54719OW	54720OW
<b>ULTIMA™</b>							
PACIFIC BLUE	54714UB	54715UB	54716UB	54717UB	54718UB	54719UB	54720UB
HUNTER GREEN	54714UF	54715UF	54716UF	54717UF	54718UF	54719UF	54720UF
SILVER GRAY	54714UG	54715UG	54716UG	54717UG	54718UG	54719UG	54720UG
NAVY	54714UN	54715UN	54716UN	54717UN	54718UN	54719UN	54720UN
BLACK	54714UK	54715UK	54716UK	54717UK	54718UK	54719UK	54720UK
SAND	54714US	54715US	54716US	54717US	54718US	54719US	54720US
TEAL	54714UT	54715UT	54716UT	54717UT	54718UT	54719UT	54720UT
CRANBERRY	54714UR	54715UR	54716UR	54717UR	54718UR	54719UR	54720UR
<b>SUNBRELLA®</b>							
PACIFIC BLUE	54714AB	54715AB	54716AB	54717AB	54718AB	54719AB	54720AB
JOCKEY RED	54714AE	54715AE	54716AE	54717AE	54718AE	54719AE	54720AE
FOREST GREEN	54714AF	54715AF	54716AF	54717AF	54718AF	54719AF	54720AF
CADET GRAY	54714AG	54715AG	54716AG	54717AG	54718AG	54719AG	54720AG
CAPTAIN NAVY	54714AN	54715AN	54716AN	54717AN	54718AN	54719AN	54720AN
JET BLACK	54714AR	54715AR	54716AR	54717AR	54718AR	54719AR	54720AR
LINEN	54714AS	54715AS	54716AS	54717AS	54718AS	54719AS	54720AS
AQUA MARINE	54714AT	54715AT	54716AT	54717AT	54718AT	54719AT	54720AT
BURGUNDY	54714AY	54715AY	54716AY	54717AY	54718AY	54719AY	54720AY
NATURAL	54714AW	54715AW	54716AW	54717AW	54718AW	54719AW	54720AW

## BIMINI BOOTS

LENGTH	WIDTH						
	60"-66"	67"-72"	73"-78"	79"-84"	85"-90"	91"-96"	97"-103"
FABRIC/COLORS	BIMINI BOOT STOCK NUMBER						
<b>HOT SHOT™</b>							
PACIFIC BLUE	63164OB	63170OB	63176OB	63182OB	63188OB	63194OB	63199OB
HUNTER GREEN	63164OF	63170OF	63176OF	63182OF	63188OF	63194OF	63199OF
CHARCOAL GRAY	63164OG	63170OG	63176OG	63182OG	63188OG	63194OG	63199OG
NAVY	63164ON	63170ON	63176ON	63182ON	63188ON	63194ON	63199ON
BLACK	63164OR	63170OR	63176OR	63182OR	63188OR	63194OR	63199OR
SAND	63164OS	63170OS	63176OS	63182OS	63188OS	63194OS	63199OS
TEAL	63164OT	63170OT	63176OT	63182OT	63188OT	63194OT	63199OT
CRANBERRY	63164OY	63170OY	63176OY	63182OY	63188OY	63194OY	63199OY
WHITE	63164OW	63170OW	63176OW	63182OW	63188OW	63194OW	63199OW
<b>ULTIMA™</b>							
PACIFIC BLUE	63164UB	63170UB	63176UB	63182UB	63188UB	63194UB	63199UB
HUNTER GREEN	63164UF	63170UF	63176UF	63182UF	63188UF	63194UF	63199UF
SILVER GRAY	63164UG	63170UG	63176UG	63182UG	63188UG	63194UG	63199UG
NAVY	63164UN	63170UN	63176UN	63182UN	63188UN	63194UN	63199UN
BLACK	63164UK	63170UK	63176UK	63182UK	63188UK	63194UK	63199UK
SAND	63164US	63170US	63176US	63182US	63188US	63194US	63199US
TEAL	63164UT	63170UT	63176UT	63182UT	63188UT	63194UT	63199UT
CRANBERRY	63164UR	63170UR	63176UR	63182UR	63188UR	63194UR	63199UR
<b>SUNBRELLA®</b>							
PACIFIC BLUE	63164AB	63170AB	63176AB	63182AB	63188AB	63194AB	63199AB
JOCKEY RED	63164AE	63170AE	63176AE	63182AE	63188AE	63194AE	63199AE
FOREST GREEN	63164AF	63170AF	63176AF	63182AF	63188AF	63194AF	63199AF
CADET GRAY	63164AG	63170AG	63176AG	63182AG	63188AG	63194AG	63199AG
CAPTAIN NAVY	63164AN	63170AN	63176AN	63182AN	63188AN	63194AN	63199AN
JET BLACK	63164AR	63170AR	63176AR	63182AR	63188AR	63194AR	63199AR
LINEN	63164AS	63170AS	63176AS	63182AS	63188AS	63194AS	63199AS
AQUA MARINE	63164AT	63170AT	63176AT	63182AT	63188AT	63194AT	63199AT
BURGUNDY	63164AY	63170AY	63176AY	63182AY	63188AY	63194AY	63199AY
NATURAL	63164AW	63170AW	63176AW	63182AW	63188AW	63194AW	63199AW

To order your Bimini Boatop frame in stainless steel, simply use the Taylor Frame Stock No. with the letters SS as a suffix. For example: #54879SS is a stainless steel Bimini Top 54" high with a length of 8' and a width of 78"-84"

**ALL BIMINI  
BOATOPS® SHIP WITHIN  
5 BUSINESS DAYS!**





# Pontoon Bimini Boatops®

PONTOON BIMINI & BOOT					PONTOON BIMINI W/LIGHT CUTOUT & BOOT				
FRAME/BOOT	96"x 56"x 96"	96" BOOT	96"x 56"x 102"	102"BOOT	FRAME/BOOT	96"x 56"x 96"	96" BOOT	96"x 56"x 102"	102"BOOT
<b>FABRIC/COLORS</b>					<b>FABRIC/COLORS</b>				
<b>HOT SHOT™</b>					<b>HOT SHOT™</b>				
PACIFIC BLUE	84000OB	84001OB	84005OB	84006OB	PACIFIC BLUE	84316OB	84317OB	84318OB	84319OB
HUNTER GREEN	84000OF	84001OF	84005OF	84006OF	HUNTER GREEN	84316OF	84317OF	84318OF	84319OF
CHARCOAL GRAY	84000OG	84001OG	84005OG	84006OG	CHARCOAL GRAY	84316OG	84317OG	84318OG	84319OG
NAVY	84000ON	84001ON	84005ON	84006ON	NAVY	84316ON	84317ON	84318ON	84319ON
BLACK	84000OR	84001OR	84005OR	84006OR	BLACK	84316OR	84317OR	84318OR	84319OR
SAND	84000OS	84001OS	84005OS	84006OS	SAND	84316OS	84317OS	84318OS	84319OS
TEAL	84000OT	84001OT	84005OT	84006OT	TEAL	84316OT	84317OT	84318OT	84319OT
CRANBERRY	84000OY	84001OY	84005OY	84006OY	CRANBERRY	84316OY	84317OY	84318OY	84319OY
WHITE	84000OW	84001OW	84005OW	84006OW	WHITE	84316OW	84317OW	84318OW	84319OW
<b>ULTIMA™</b>					<b>ULTIMA™</b>				
PACIFIC BLUE	84000UB	84001UB	84005UB	84006UB	PACIFIC BLUE	84316UB	84317UB	84318UB	84319UB
HUNTER GREEN	84000UF	84001UF	84005UF	84006UF	HUNTER GREEN	84316UF	84317UF	84318UF	84319UF
SILVER GRAY	84000UG	84001UG	84005UG	84006UG	SILVER GRAY	84316UG	84317UG	84318UG	84319UG
NAVY	84000UN	84001UN	84005UN	84006UN	NAVY	84316UN	84317UN	84318UN	84319UN
BLACK	84000UK	84001UK	84005UK	84006UK	BLACK	84316UK	84317UK	84318UK	84319UK
SAND	84000US	84001US	84005US	84006US	SAND	84316US	84317US	84318US	84319US
TEAL	84000UT	84001UT	84005UT	84006UT	TEAL	84316UT	84317UT	84318UT	84319UT
CRANBERRY	84000UR	84001UR	84005UR	84006UR	CRANBERRY	84316UR	84317UR	84318UR	84319UR
<b>SUNBRELLA®</b>					<b>SUNBRELLA®</b>				
PACIFIC BLUE	84000AB	84001AB	84005AB	84006AB	PACIFIC BLUE	84316AB	84317AB	84318AB	84319AB
JOCKEY RED	84000AE	84001AE	84005AE	84006AE	JOCKEY RED	84316AE	84317AE	84318AE	84319AE
FOREST GREEN	84000AF	84001AF	84005AF	84006AF	FOREST GREEN	84316AF	84317AF	84318AF	84319AF
CADET GRAY	84000AG	84001AG	84005AG	84006AG	CADET GRAY	84316AG	84317AG	84318AG	84319AG
CAPTAIN NAVY	84000AN	84001AN	84005AN	84006AN	CAPTAIN NAVY	84316AN	84317AN	84318AN	84319AN
JET BLACK	84000AR	84001AR	84005AR	84006AR	JET BLACK	84316AR	84317AR	84318AR	84319AR
LINEN	84000AS	84001AS	84005AS	84006AS	LINEN	84316AS	84317AS	84318AS	84319AS
AQUA MARINE	84000AT	84001AT	84005AT	84006AT	AQUA MARINE	84316AT	84317AT	84318AT	84319AT
BURGUNDY	84000AY	84001AY	84005AY	84006AY	BURGUNDY	84316AY	84317AY	84318AY	84319AY
NATURAL	84000AW	84001AW	84005AW	84006AW	NATURAL	84316AW	84317AW	84318AW	84319AW

## Adjustable Tie-Down Strap

6' long, fitted with stainless steel ring at one end and stainless steel snap on the other.

Sold in pairs.



Stock No.	Color
#11993	Black
#2000	White

## Aluminum Slide Assemblies



Fold your top behind the rear seat. Easy installation. Fits most deck hinges. Non-locking. Sold in pairs.

Stock No.	Size
#993018	18"
#993030	30"
#993045	45"
#993060	60"
#993072	72"

New to our line of fabric tops are pontoon biminis that now accommodate bimini tops with lights. All tops are 8' long and are available in 96" or 102" widths, matching storage boots sold separately. Fabric Tops are available in Hot Shot™, Ultima™, or Sunbrella® brand fabrics. See page 66 for full listing.



## Bimini Support Poles

Keep your Bimini Boatops® off the gunwales with a pair of bimini support poles. Available in adjustable or fixed lengths, use these poles to replace your rear straps and keep your top "up and out of the way." Two jaw slides (7/8") and deck hinge are included.

Stock No.	Description
#11995	Adjustable Bimini support poles (2) 28" to 48"
#11989	Fixed Bimini support poles (2) 40" length

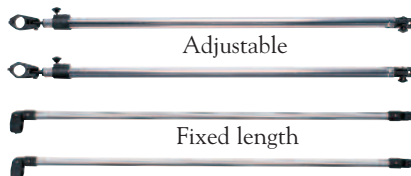

**CAUTION:** These poles should never be used to replace the front support straps. Only the rear straps should be replaced with adjustable support poles. Do not exceed 35 miles per hour while using adjustable Bimini top support poles.

**ALL BIMINI BOATOPS® SHIP WITHIN 5 BUSINESS DAYS!**

# Full Frame Bimini BoatTops®



## Full Frame Bimini BoatTop®



We now offer all of our Taylor Made® Bimini BoatTops in a full frame construction, as opposed to the three-piece knock down construction. The aluminum frames are available in two lengths (6', 8'), two heights (42", 54") and widths ranging from 60" to 103". Frames are 7/8" bright dip anodized aluminum tubing with non-corrosive high-density black nylon fittings. Also available in 36" high (x 4 ft and 6 ft) and 8 ft long (x 42" and 54") Full frame bimini's. Ask your Taylor Made Products representative for a part number listing and pricing. Full frame tops are shipped fully assembled. Truck shipments only.

42" HEIGHT								54" HEIGHT									
		WIDTH								WIDTH							
6' LENGTH		60"-66"	67"-72"	73"-78"	79"-84"	85"-90"	91"-96"	97"-103"	6' LENGTH		60"-66"	67"-72"	73"-78"	79"-84"	85"-90"	91"-96"	97"-103"
COLORS		STOCK NUMBER						COLORS		STOCK NUMBER							
WHITE VINYL		42300	42309	42318	42327	42336	42345	42354	WHITE VINYL		54300	54309	54318	54327	54336	54345	54354
<b>ULTIMA™</b>								<b>ULTIMA™</b>									
PACIFIC BLUE		42302	42311	42320	42329	42338	42347	42356	PACIFIC BLUE		54302	54311	54320	54329	54338	54347	54356
CRANBERRY		42303	42312	42321	42330	42339	42348	42357	CRANBERRY		54303	54312	54321	54330	54339	54348	54357
GRAY		42307	42316	42325	42334	42343	42352	42361	GRAY		54307	54316	54325	54334	54343	54352	54361
TEAL		42304	42313	42322	42331	42340	42349	42358	TEAL		54304	54313	54322	54331	54340	54349	54358
HUNTER GREEN		42308	42317	42326	42335	42344	42353	42362	HUNTER GREEN		54308	54317	54326	54335	54344	54353	54362
NAVY		42306	42315	42324	42333	42342	42351	42360	NAVY		54306	54315	54324	54333	54342	54351	54360
BLACK		42305	42314	42323	42332	42341	42350	42359	BLACK		54305	54314	54323	54332	54341	54350	54359
RED		42301	42310	42319	42328	42337	42346	42355	RED		54301	54310	54319	54328	54337	54346	54355
<b>HOT SHOT™</b>								<b>HOT SHOT™</b>									
WHITE		42363	42364	42365	42366	42367	42368	42369	WHITE		54366	54367	54368	54369	54370	54371	54372

### Available Colors



Pacific Blue



Teal



Cranberry



White Vinyl



Navy



Black



Hunter Green



Gray



Red

Also available in:  
  
 brand fabric

**ALL BIMINI BOATOPS® SHIP WITHIN 5 BUSINESS DAYS!**

Sunbrella® is a registered trademark of Glen Raven, Inc.



# Bimini BoaTops®



## Tower Bimini Top

These Bimini Tops are designed to mount within the confines of most wake board towers to provide shade for driver and spotter. All tops are 48" long and approximately 16" (from mounting point) and are available in three different widths to best fit most towers. Frame is constructed from bright dip anodized aluminum tubing and uses high quality marine grade hardware. Top features Ultima fabric™ for the best performance in strength, UV stability and longevity and is available in 8 popular colors.

### Choosing the correct size top:

The tops will mount directly onto the tower frame at the center point, so pick the best position on the tower that will provide the best shade to the driver's seat. The tops are low profile at approximately 16" high at the maximum, so be sure that the position will keep the top high enough to clear the driver and spotter when seated. Measure across the tower at the mounting point that has been selected and choose the dimensions from the chart, noting the bimini width that matches your measured width on the tower. Check the width at the top and be sure that the angle of your tower will accommodate that dimension.

Width at Mount	Width at top
68"-71"	60"
75"-78"	67"
81"-84"	73"

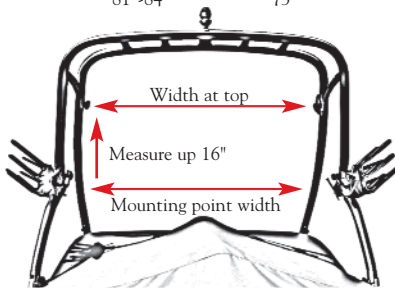

68"-71" WIDTH		75"-78" WIDTH		81"-84" WIDTH	
Stock No.	Color	Stock No.	Color	Stock No.	Color
#62123	Pacific Blue	#62174	Pacific Blue	#62184	Pacific Blue
#62124	Teal	#62175	Teal	#62185	Teal
#62125	Cranberry	#62177	Cranberry	#62186	Cranberry
#62126	White Vinyl	#62178	White Vinyl	#62187	White Vinyl
#62127	Navy	#62179	Navy	#62189	Navy
#62128	Black	#62180	Black	#62190	Black
#62129	Hunter Green	#62181	Hunter Green	#62191	Hunter Green
#62130	Gray	#62183	Gray	#62192	Gray

## Ball and Socket Bimini Mounting Fittings

Ball and Socket design offers greater rotation. Fittings are made from high quality, marine grade 316 stainless steel with polished finish. System allows for quick and easy installation and removal.

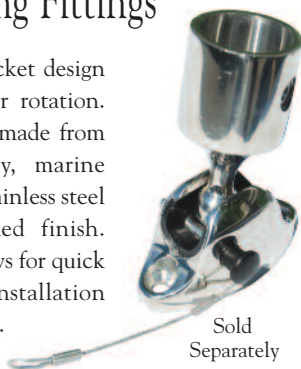

## 7/8" External Eye End w/ball mount

Designed for horizontal mount applications.



Stock No. #11751  
7/8" Ball External Eye End - Stainless Steel

## Ball and Socket Deck Mount w/pin and lanyard 7/8" - 1"

Delrin insert provides smooth, rattle-free top operation.



Stock No. #11752  
Ball Deck Hinge Flat Base - Stainless Steel

# Bimini BoaTops®



## Convertible Bimini Tops

Stay protected from the elements above and beyond the OEM windshield with these uniquely designed tops. They incorporate all Marine Grade fabrics and components including tough water repellant polyester fabric and heavy gauge clear PVC zippered walk-thru section for great visibility. Elastic panels along base section allow tops to universally snap to the windshield with included 3/4" Top Lock stainless steel clips/male snaps. If your windshield is a different size or design, you may need to purchase correct size clips. Frame is constructed of 7/8" diameter Bright-dipped anodized aluminum with nylon fittings and stainless hardware.

**Specifically designed for deep "V" aluminum Fishing Boats with walk-thru windshields.**

- Two-Bow tops extend 48" in length with maximum height approximately 49" above the mounting points with a width of 67"-72".
- Three-Bow tops extend 58" in length with maximum height approximately 47" above the mounting points with a width of 79"-84".
- Available in Pacific Blue or Charcoal Gray



Stock No.	Color	Description
#62073	Blue	Two-Bow - 4'x49", 67"-72"
#62074	Gray	Two-Bow - 4'x49", 67"-72"
#62075	Blue	Three-Bow - 5'x47", 79"-84"
#62076	Gray	Three-Bow - 5'x47", 79"-84"

## Hot Shot™ Pontoon Bimini Tops w/Light Cutout



### FABRIC TOPS

96" WIDTH		102" WIDTH	
Stock No.	Color	Stock No.	Color
#84316	White Vinyl	#84318	White Vinyl
#84316OB	Pacific Blue	#84318OB	Pacific Blue
#84316ON	Navy	#84318ON	Navy
#84316OT	Teal	#84318OT	Teal
#84316OR	Black	#84318OR	Black
#84316OF	Hunter Green	#84318OF	Hunter Green
#84316OY	Cranberry	#84318OY	Cranberry
#84316OG	Gray	#84318OG	Gray

New to our line of fabric tops are these pontoon biminis that now accommodate bimini tops with lights. All tops are 8' long and are available in 96" or 102" widths, matching storage boots sold separately. Choose from white marine vinyl or our Hot Shot™ fabric in 7 great colors.

### Available Colors

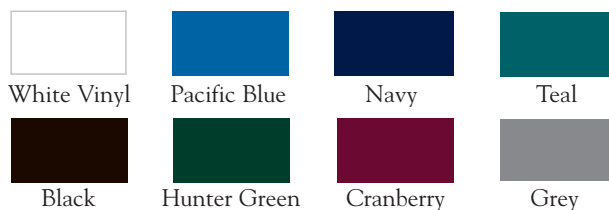

### MATCHING STORAGE BOOTS

96" WIDTH		102" WIDTH	
Stock No.	Color	Stock No.	Color
#84317	White Vinyl	#84319	White Vinyl
#84317OB	Pacific Blue	#84319OB	Pacific Blue
#84317ON	Navy	#84319ON	Navy
#84317OT	Teal	#84319OT	Teal
#84317OR	Black	#84319OR	Black
#84317OF	Hunter Green	#84319OF	Hunter Green
#84317OY	Cranberry	#84319OY	Cranberry
#84317OG	Gray	#84319OG	Gray





# Bimini Boatop® Accessories

## Nylon Slides



Replacement nylon slides for slide assemblies. Fits .850 track slot openings. Sold in pairs.

Stock No. #5854

## Stainless Steel Pull Pins



Replaces the screws in our stainless steel and chromed zamak deck hinges. Allows fast and easy mounting or removal of a Bimini top. Comes complete with safety lanyard to prevent lost pins. 1-1/4" long and 1/4" dia. pin. Sold in pairs.

Stock No. #11227

## Deck Hinge



One pair, designed to mount horizontally.

Stock No.	Description
#11717	Black
#1204	Chromed Zamak
#11718	White
#11733	Stainless Steel 90° deck hinge
#11734	Stainless Steel 60° Angle deck hinge

## Eye Straps



### Chromed Zamak Eye Straps

Stock No.	Color	Size
#1225	Chromed Zamak	1-1/2" long, 5/16" eye (one pair)
#1227	Stainless	1/4" Stainless Steel (4 pack)

### Plastic Eye Straps (4 per pack)

Stock No.	Color	Size
#11713	Black	1-7/8" long, 1/2" eye
#11714	White	1-7/8" long, 1/2" eye

## Aluminum Slide Assemblies



Fold your top behind the rear seat. Easy installation. Fits most deck hinges. Non-locking. Sold in pairs.

Stock No.	Size
#993018	18"
#993030	30"
#993045	45"
#993060	60"
#993072	72"

## Slide Assemblies End Cap

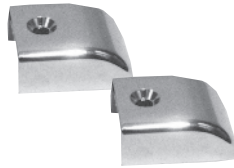

For slide track assemblies. Sold in pairs.

Stock No.	Color
#5962	Chromed Zamak

## Snaps



Dog Snap Shown #1340.

Stock No.	Description
#1340	SS Dog snap (2 per pack)
#1341	SS Baby snap (2 per pack)

## Internal Eye End (one pair)

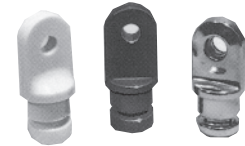

Stock No.	Size	Color
#11207	7/8"	Chromed Zamak
#1202	3/4"	Chromed Zamak
#11703	7/8"	Black
#11704	7/8"	White
#11702	3/4"	White

## Jaw Slide (one pair)



Stock No.	Size	Color
#11210	7/8"	Chromed Zamak
#1209	3/4"	Chromed Zamak
#11711	7/8"	Black
#11709	3/4"	Black
#11712	7/8"	White
#11710	3/4"	White
#11731	7/8"	Stainless (1 per pk.)
#11732	1"	Stainless (1 per pk.)

## Bimini Hinge Thumb Screw

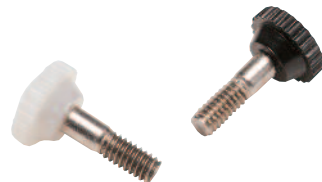

Designed as a replacement for holding screws on our stainless steel and chromed zamak Bimini deck hinges. Available in White and Black. 1/4" - 20 threads x 1" long. Sold in pairs.

Stock No.	Color
#11736	Black
#11737	White

## Side Mount Deck Hinge



Mounts vertically on side walls. Sold in pairs. Hardware not included.

Stock No.	Color
#11721	Black
#1205	Chromed Zamak
#11722	White
#11735	Stainless (1 per pk.)

## External Eye End



Stock No.	Size	Color
#11206	7/8"	Chromed Zamak (1 pair)
#1203	3/4"	Chromed Zamak (1 pair)
#11707	7/8"	Black (1 pair)
#11705	3/4"	Black (1 pair)
#11708	7/8"	White (1 pair)
#11706	3/4"	White (1 pair)
#11729	7/8"	Stainless (1 per pk.)
#11730	1"	Stainless (1 per pk.)

## Adjustable Tie-Down Strap

6' long, fitted with stainless steel ring at one end and stainless steel snap on the other. Sold in pairs.

Stock No.	Color
#11993	Black
#2000	White



## Rail Mount Hinge

- Installs easily without needing to disassemble your railing.
- Made from T316 polished stainless steel.

Stock No.	Description
#11749	Fits 7/8" railings
#11750	Fits 1" railings



# Pontoon Boat Accessories

## Pontoon Playpen Shade

A quick easy way to gain additional shaded area on your pontoon boat. Shade is available in sizes to accommodate boats up to 102" width and extends out to 12 ft. of coverage. Constructed from Hot Shot™ marine grade polyester fabric, the top is strong yet light weight. It is secured to the front bow of your existing bimini or hard top and down to the playpen railing with adjustable straps with quick release buckles for simple and fast installation. Shade folds down to compact size for ease of storage and is available in (9) colors to best match your boat. **Not for use while underway.**

### 22'-24' BOATS

Stock No.	Color
#12009OB	Pacific Blue
#12009OF	Hunter Green
#12009OG	Gray
#12009ON	Navy
#12009OR	Black
#12009OS	Sand
#12009OT	Teal
#12009OW	White
#12009OY	Cranberry



### Available Colors



## Pontoon Enclosure

### SHADE • SHELTER • PRIVACY

Add all of these great features to your Pontoon Boat

This spacious enclosure fits easily over the bow area of your pontoon boat. Constructed from durable polyester fabric shell (fire retardant) with zippered entryway, mesh windows and supported by a shock-corded fiberglass pole framework. The Enclosure measures approximately 56" deep x 74" tall (varies slightly by beam and railing height) by the width of the playpen area (fits both 96" and 102"). The large interior radius allows you to sit comfortably on existing seating without bending over or crouching down.

After initial installation of permanently mounted hardware, the Pontoon Enclosure sets up easily and comes down in minutes for convenient storage. Comes complete with enclosure, frame, marine grade hardware, storage bag and instructions. Enclosure is available in multiple colors to best match your existing bimini or canvas.

Stock No.	Color
#12006OB	Pacific Blue
#12006OF	Hunter Green
#12006OG	Gray
#12006ON	Navy
#12006OR	Black

Stock No.	Color
#12006OS	Sand
#12006OT	Teal
#12006OW	White
#12006OY	Cranberry



**NOTE:** Not to be used while under way. Enclosure should not be left up for storage or extended periods of time.

## Pontoon Flag Pole Socket with Flag

This injection molded, black nylon mount attaches easily to the top of your pontoon railing and features a 10 degree presentation angle. The 3/4" dia. bright dipped anodized aluminum pole simply snaps into the base and features color matched Charlevoix flag clips. Each size comes complete with sewn US Flag.

Stock No.	Description
#921	24" Pole, Mount & 12x18 US flag
#922	30" Pole, Mount & 16x24 US flag
#921CAN	24" Pole, Mount & 12x18 Canadian flag
#922CAN	30" Pole, Mount & 16x24 Canadian flag





# Pontoon Boat Accessories

## Pontoon Gazebo

Top accommodates both 96" and 102" wide boats and extends out to 8ft. of coverage. Constructed from Hot Shot™ marine grade polyester fabric, the top is strong yet light weight. It is supported by shock-corded fiberglass pole framework that breaks down for convenient storage. The large interior radius allows you to sit comfortably without bending over and provides excellent head room. After initial installation of permanently mounted hardware to your playpen rail, the Pontoon Gazebo attaches easily and comes down in minutes. Comes complete with shade top, frame, marine grade hardware and storage bag, and is available in (9) colors to best match your boat. The Gazebo measures 8' Long x 102" Wide x approximately 50" High from mounting point.

Stock No.	Color
#12003OB	Pacific Blue
#12003OF	Hunter Green
#12003OG	Gray
#12003ON	Navy
#12003OR	Black
#12003OT	Teal
#12003OY	Cranberry
#12003OS	Sand
#12003OW	White

**NOTE:** The Gazebo obstructs the drivers vision and as such should NEVER be put up while the boat is in motion; at any speed. This product is designed to provide shade while moored or anchored only!



**Available Colors**



Pacific Blue

Black

Gray

Navy

Hunter Green

Sand

Teal

White

Cranberry

## Pontoon Fender

These unique fenders offer a level of protection to areas on the Pontoon boat other fenders can't provide. The Pontoon Fender is specifically designed to fit snugly between the pontoon and the deck of the boat, protecting both from rafting boats, docks, or other objects. All pontoon fenders are made from our own marine-grade, U.V. resistant vinyl and have an integrated rubber football style valve for easy inflation. Measures 9" wide x 16" Long.

Stock No.	Color
#31030	White
#31035	Silver
#31037	Gold

**Now available in GOLD!**



Fender secured under deck.

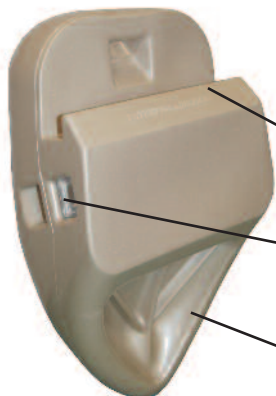

- Molded in ridge hooks underneath pontoon deck to help secure fender in place.
- Optional securing points to accommodate most styles of pontoon boats.
- Contoured shape helps to hug the rounded shape of the pontoons.

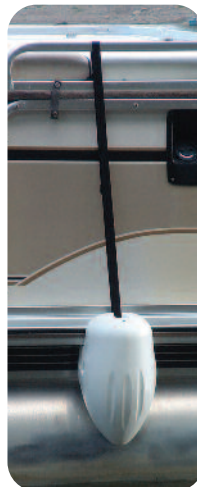

U.S. Patent #6,758,156

## Fence Saver

The Fence Saver secures to the fence or railing and is designed to prevent contact to the delicate aluminum fencing. The fence saver is especially effective preventing those nasty dings that occur when rafting a pontoon boat to a conventional hull boat. Measures 9" wide x 36" Long.

Stock No. #31032 Fence Saver

**Great protection while rafting against other boats!**



## Corner Bumper

This pontoon corner bumper comes shaped to mount on either a radius style or 90° pontoon corners. Bumper mount over the original factory installed aluminum corner section to provide air-cushioning impact protection when docking. Special silver pvc formulated to match the aluminum color of the boat and secures with stainless fasteners. Each measure 3" wide x 12" long.



Stock No.	Description
#31018	Silver/Corner



# Pontoon Boat Accessories

## 1" Square Tube *Bimini* BoaTops®

Tops are made from 1" square aluminum tubing, with all metal hardware (included). All tops are 8' long, and 56" tall, and are available in 96" or 102" widths, and come with a matching storage boot. Choose from white marine vinyl or our Ultima™ fabric in 8 great colors. Frame is a "knock-down" style, which is shippable by UPS.

**Now includes rear support poles!**

96" WIDTH		102" WIDTH	
Stock No.	Color	Stock No.	Color
#84089	White Vinyl	#84100	White Vinyl
#84090	Pacific Blue	#84101	Pacific Blue
#84091	Navy	#84102	Navy
#84092	Teal	#84103	Teal
#84093	Black	#84104	Black
#84097	Hunter Green	#84105	Hunter Green
#84098	Cranberry	#84106	Cranberry
#84099	Gray	#84107	Gray



Available Colors



## Square Tube *Bimini* BoaTop® Hardware

- Replacement hardware for square tube Bimini tops as used on most of today's pontoon boats.
- Sold in single pieces

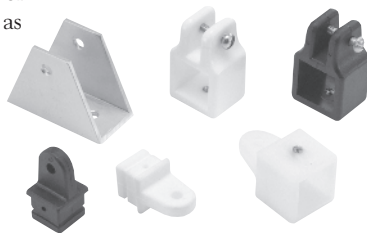

Stock No.	Description	Color
#11829	1" square jaw slide	Black
#11830	1" square jaw slide	White
#11831	1" square internal eye end	Black
#11832	1" square internal eye end	White
#11834	1" square external eye end	White

## Easy Up Privacy Partition

This partition provides privacy from on-lookers while out on the water. It can be installed anywhere under your bimini top or hard top with included straps and hardware. Constructed from "fire retardant" marine grade polyester, it easily secures with UV resistant tie downs and fasteners. Features a full length, heavy duty zipper for easy access and when installed measure 30" wide x 30" deep x 70" tall. Comes in Gray polyester only.



Stock No. #67867

## Pontoon Boat Cover Support System

Extend the life of your pontoon boat cover by preventing water from pocketing. This easily installed system includes two (2) adjustable support poles (bright dip anodized - snap ends). Poles adjust from 27" to 50" maximum height. 60 ft. of 1" polypropylene webbing, quick release adjuster buckles and four injection molded hooks to secure to decking.



Stock No. #55745



## Pontoon Rail Fender Adjuster

Designed specifically for the 1 1/4" square tube rails of Pontoon Boats. The mounting structure clamps securely to square tubing yet can be repositioned quickly and easily. Constructed from durable ABS plastic this fender adjuster allows for simple height adjustment for lines up to 3/8".



Stock No.	Description
#1139	Fender adjusters, 4/pack
#11391	Counter top merchandiser, 36 pieces



# AnchorShade® III



Great  
NEW  
Design!



Hinge Connectors



Powder Coating



Twist Cam-Lock



Sur-Lock Mechanism



“Market Style” Top

Long known for manufacturing quality marine products, Taylor Made Products has re-invented the highly successful Anchorshade. Several important design changes are being introduced, including larger diameter and solid fiberglass structural ribs, and hinge connectors which are twice as strong as on our last model. Also added to these improvements, is a powder-coated aluminum frame (so even if scratched, it will not rust), a 4-point locking height adjuster and a Sur-Lock push-up mechanism. These newest innovations are sure to keep your Anchorshade III looking and working well, for years to come!

This uniquely designed 6ft. x 6ft. square umbrella can be used on almost any vessel from a small fishing boat to the larger high performance boats. AnchorShade®III is designed to be used when anchored or at idle speed on a calm day. AnchorShade®III is perfect for relaxing on the water, at dockside, or just lounging on the beach.

- Adjustable pole locks in place up to 8'.
- Lightweight, mildew/fade resistant UV-treated polyester top.
- Excellent sun protection. Blocks out 85-90% of harmful rays.
- Adjustable straps with non-corrosive hardware provide mounting flexibility for nearly all applications.
- “Market Style” top allows venting to occur without loss of sun protection
- Available in ten (10) dynamic colors to best match your boat.



Comes complete with its own heavy duty carrying case with shoulder strap.

U.S. patent #5,441,066

## Available Colors



White



Blue



Teal



Red



Navy



Forest Green



Sand



Black



Burgundy



Gray

Stock No.	Color
#22042	White
#22043	Blue
#22044	Teal
#22045	Red
#22046	Navy

Stock No.	Color
#22047	Forest Green
#22048	Sand
#22049	Black
#22056	Burgundy
#22057	Gray



# Specialty Products

## Trolling Motor Prop Covers

- Extend the life of your boat cover by protecting it from wear and tear caused by sharp edges on your trolling motor prop.
- Made from heavy-duty marine grade vinyl.
- 2 sizes, 2 styles in 2 colors to choose from.
- One Year Warranty



Fits these propellers and more:

### Motor Guide

Safari (2 Prop)

Machete III (3 Prop)

Power Prop (2 Prop)

### Minn Kota

MKP-6 (2 Prop)

MKP-7 (2 Prop)

MKP-8 (2 Prop)

MKP-24 (2 Prop)



**Sizes to fit  
both 2 or 3  
blade Propellers!**

Stock No.	Color	Description
#255	Red	2 Blade cover - 12"
#257	Black	2 Blade cover - 12"
#355	Red	3 Blade cover - 10" dia.
#357	Black	3 Blade cover - 10" dia.

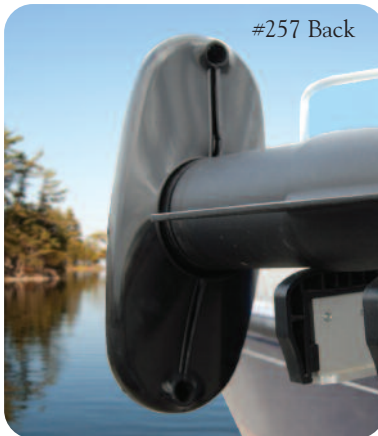
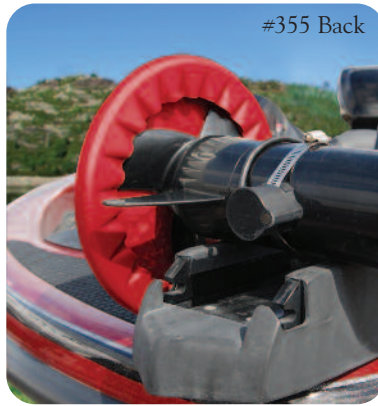

## Aerators & Fountains - *Environmentally Friendly Oil-Free Design is the Perfect Choice!*

Taylor Made aerators and decorative aerators, commonly called fountains, are simple, mechanical devices. They offer an easy, cost effective solution to water quality problems in ponds and small lakes up to two acres. All models offer high oxygen transfer with low initial and operating costs. They are perfect for back yard ponds, golf course ponds, retention ponds, and ornamental ponds. Fountains offer the same benefits of aeration while providing an attractive display, are ideal for ponds in the public eye. Easy to install by one person.

- **NEW oil-free design** - no chance of oil leaks polluting our environment.
- **Up to 50% more energy efficient than oil filled brands** - costs less to operate.
- **Molded glass filled nylon shroud** - guides water flow, protects fish.
- **Stainless Steel motor shaft and motor housing** - eliminates corrosion.
- **Dual internal seals and double lip shaft seal** - keep water and dirt out for long life.
- **Continuous duty 115v or 230v single-phase motors** - can run non-stop for years without maintenance and are rugged enough for fish farming.
- **Standard 50' or 100' field replaceable power cords** - get you to the middle of pond without modification.



**Complete line  
of Accessories  
available!**

### Aerators

Stock No.	Description
#6305D-50	1/2 HP w/float 50' ac cord, 115v/60Hz
#6305D-100	1/2 HP w/float 100' ac cord, 115v/60Hz
#6308D-50	3/4 HP w/float 50' ac cord, 115v/60Hz
#6308D-100	3/4 HP w/float 100' ac cord, 115v/60Hz
#6310D-50	1 HP w/float 50' ac cord, 115v/60Hz
#6310D-100	1 HP w/float 100' ac cord, 115v/60Hz
#6311D-50	1 HP w/float 50' ac cord, 230v/50/60Hz
#6311D-100	1 HP w/float 100' ac cord, 230v/50/60Hz
#6312D-50	2 HP w/float 50' ac cord, 230v/50/60Hz
#6312D-100	2 HP w/float 100' ac cord, 230v/50/60Hz

### Fountains

Stock No.	Description
#6315D-50	1/2 HP w/float, fountain kit 50' ac cord, 115v/60Hz
#6315D-100	1/2 HP w/float, fountain kit 100' ac cord, 115v/60Hz
#6318D-50	3/4 HP w/float, fountain kit 50' ac cord, 115v/60Hz
#6318D-100	3/4 HP w/float, fountain kit 100' ac cord, 115v/60Hz
#6319D-50	1 HP w/float, fountain kit 50' ac cord, 115v/60Hz
#6319D-100	1 HP w/float, fountain kit 100' ac cord, 115v/60Hz
#6320D-50	1 HP w/float, fountain kit 50' ac cord, 230v/50/60Hz
#6320D-100	1 HP w/float, fountain kit 100' ac cord, 230v/50/60Hz
#6321D-50	2 HP w/float, fountain kit 50' ac cord, 230v/50/60Hz
#6321D-100	2 HP w/float, fountain kit 100' ac cord, 230v/50/60Hz



# Specialty Products

## Sail Shades

- Long-lasting knitted polyethylene fabric allows rain to pass through so no pooling water can occur.
- Breathable Shade allows refreshing breezes to flow through while reducing temperatures underneath by up to 30%.
- Stylish and versatile protection from up to 90% of harmful UV rays.
- Heavy duty stainless steel D-Rings



Stock No.	Description
#12019	Square - 16'5"(4 sides)
#12020	Square - 12' (4 sides)
#12021	Triangle - 16'5"(3 sides)
#12022	Triangle - 12' (3 sides)

**Perfect for your yacht, backyard, pool, patio, picnic area, anywhere shade is needed!**

Stock No.	Description
#12023	Square Hardware
#12024	Triangle Hardware

Stainless steel hardware mounting kit not included  
Kit includes: turnbuckles, pad eyes and carabiner hooks.



Triangle Hardware Kit



## Cushion Buddy - Portable Drink Holder

Cushion Buddy is the ultimate drink holder for your yacht, RV, small boat or sail boat. It has a non-slip base so it's sure to hold your cans and large bottles in place whether your headed down the highway or heeled over at an extreme angle on the water. Cushion Buddy is also great for holding your cell phone, sunglasses or just about any other important item that needs to stay put. Choose Cushion Buddy..... and let your new Buddy hold on to the drinks!



**Never Spill Your Drink Again!**



**Non-Slip bottom!**

White Stock No.	Beige Stock No.	Description
#90241	#90243	2 Cup Holder
#90242	#90244	3 Cup Holder

**Perfect for your home, boat, RV's and much more!**



## Helm Cushion Mat

Made of a closed cell foam, and a vinyl coated skin with an organic textured pattern. The Helm Cushion is weather resistant in both freshwater and saltwater. The Helm Cushion reduces the amount of impact on your joints as you crash into waves and takes away from standing on your hard deck for hours on end. The Helm Cushion was designed to reduce the amount of vibration transferring from your deck to your legs and provides a comfortable ride on all waters.

Mat measures approx.: 38" x 14" x 2"

Stock No. #47400

- Snaps in each corner can be used for securing the cushion to the deck.
- Reduces stress on the back, legs and feet.



**A thick comfortable pad your feet will enjoy!**



# Aquatic Gear

## Stow 'n Go™ Table

The Stow N' Go Table is the perfect portable fold up table for your picnics at the park, beach or dinner on the dock. The table is lightweight but very sturdy in its build. Plenty big enough for a game of cards, or a lunch table up off the sand.

- Material is durable Polyester Fabric
- Sets up quickly and easily
- Holds up to 30 lbs.
- Collapsible frame makes taking this table anywhere easy.
- Storage bag with zipper and grab handles

Stock No. #7911BS



## Stow 'n Go™ Chair

Enjoy this simple, lightweight chair for a comfortable experience while at the beach, dockside, campsite, or boat. Sit in comfort and style anywhere a chair is needed!

- Seat material is durable Polyester Fabric
- Holds up to 250 lbs.
- Sets up quickly and easily
- Collapsible frame and easy carry bag makes taking this chair anywhere easy.

Stock No. #7910BS



## Collapsible Cooler

This 8 Liter collapsible cooler comes equipped with handles on both sides of the bag for easy transportation. A full zippered top with quick access velcro hatch makes getting into the bag simple and easy.

Measures approx.: 13.5"T x 13"dia.

- Rip/Tear resistant fabric
- Collapses down for easy storage when not in use.
- Lightweight and durable
- Heat sealed liner

Stock No. #7912BS



## Cooler Tote

The Cooler Tote is the perfect, easy to carry cooler for your all day outings to the park, beach, or boat. The front pocket is designed to hold any utensils, electronics, or extras you may be carrying along. The large and spacious zipped compartment has a heat sealed, leak resistant liner that makes for easy clean up.

Bag measures approx.:  
13.5"T x 7"W x 14"L(at base),  
18"L(at top)

Stock No. #7913BS



## Travel Cooler

The Travel Cooler comes equipped with a large insulated main compartment to keep supplies cool and also makes cleaning easy. Convenient inside mesh freezer pack compartment located on cooler lid. Bag has an adjustable shoulder strap for carrying comfort.

Measures approx: 12.5"L x 6.5"W x 8"T

- Rip/ Tear resistant nylon exterior with insulated interior.
- Leak resistant, Heat sealed liner
- Holds eight 12 oz. cans plus ice
- Multiple pockets included on both inside and outside.

Stock No. #7914BS



## Dry Bag

This Dry Bag is 100% waterproof (not submersible) and guaranteed to keep all your gear and valuables protected from the elements. The durable Dry Bag is lightweight, and tough.

- Ultrasonic watertight construction.
- Roll top closure with quick release buckle and D ring.
- Includes quick release adjustable shoulder strap.
- Maximum strap drop approx. 20"

Measures approx.:  
Stock No. #7915BS 19.5"T x 11.5"W Base dia. 7"



## Waterproof Phone Case

This Waterproof Phone Case allows you to be worry free when taking pictures of your fish on the water, or texting in the rain. It has a clear window that allows for more phone visibility. Comes with detachable lanyard for added safety while on the water.

- Usage of phone through the case.
- Can hear audio
- Sand proof
- Durable



Internal air bladder with inflation valve to provide positive floatation.

Stock No. #7917BS

## Steering Wheel Cover

The Steering Wheel Cover is constructed of a neoprene fabric, which protects your hands from the cold and heat. It also protects your steering wheel against wear and tear of daily use.

- Protects hands from heat and cold.
- Provides comforting grip
- Fits most automotive and marine steering wheels.

Stock No. #7916BS



## Lanyard

A multi-purpose accessory. Includes a durable key ring and lobster clasp attachment and a quick release buckle for quick breakaway.

- Over all length is 22"
- Strong polyester and woven satin

Stock No. #7918BS





# Flags & Ensigns



## Deluxe Sewn Flags .

These deluxe sewn flags are constructed from lightweight yet durable fade resistant nylon fabric. Which make them the perfect all weather flags.



Individually Sewn Stripes



Embroidered Stars

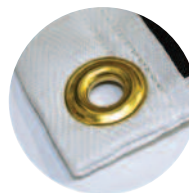

Brass Grommets



Four-Needle Flyend

**Be Proud Fly the BEST!**



50 Star Flag

Stock No.	Size	Stock No.	Size
#8418	12" x 18"	#8448	30" x 48"
#8424	16" x 24"	#8460	36" x 60"
#8430	20" x 30"	#8472	48" x 72"
#8436	24" x 36"	#8496	60" x 96"



U.S. Yacht Ensign

Stock No.	Size	Stock No.	Size
#8118	12" x 18"	#8136	24" x 36"
#8124	16" x 24"	#8148	30" x 48"
#8130	20" x 30"	#8160	36" x 60"



U.S. Power Squadron Ensign

Stock No.	Size	Stock No.	Size
#8218	12" x 18"	#8236	24" x 36"
#8224	16" x 24"	(For use by members only)	
#8230	20" x 30"		

## Nylon Ensigns

Perma-print dyed nylon with reinforced nylon heading.



50 Star Flag

Stock No.	Size
#2418	12" x 18"
#2424	16" x 24"



U.S. Yacht Ensign

Stock No.	Size
#1118	12" x 18"

## Wind Socks

- Made from fade resistant nylon with individually sewn tassels. Measures 48" long.
- Includes individual swivel for tangle-free operation.
- Durable and lightweight.



Stock No. #93244



# Nautical Flags

International Code of Signals - All individual Code of Signal Flags measure 12" x 18"



## International Code of Signals Flag Sets

Sets include:

- Complete Alphabet
- Numbers 0 - 9
- Repeaters and Answering Pennant
- Handy storage pouch with separate compartments.



Stock No. #93245 Set - (36) 12" x 18" Signal Flags

Stock No. #93301 Set - (36) 18" x 24" Signal Flags



## Decorative String of International Code Signals



Decorate your sailboat with a variety of code flags. Each set is different from the next. Contains 12 different international code flags and is 30' long. Flags measure 12" x 18".

Stock No. #93302



# Nautical Flags

**Military Flags** - Measure 12" x 18" with brass grommets. Screen printed on our vibrant bright nylon colors. Flag colors may vary.



#1617 Don't Tread on Me



#1618 U.S. Air Force Wings



#1619 U.S. Navy Seal



#1620 Army Strong



#5620 Army Flag



#5621 Navy Flag



#5622 Air Force Flag



#5623 Marines Flag



#5624 POW/MIA Flag



#5626 US Coast Guard



#5627 Army National Guard



**Nylon Officers Flags** - All Officer Flags are nylon with embroidered or applique symbols and measure 12" x 18"



#93076 Commodore



#93077 Vice-Commodore



#93078 Rear Commodore



#93082 Past Commodore



#93155 Port Captain



#93080 Treasurer



#93081 Secretary



#93079 Fleet Captain





# Nautical Flags & Pennants

## Alpha Dive Flag



For any small craft that is restricted in its ability to maneuver while engaged in diving. 15" x 15" with sewn-in batten.

Stock No. #4400

## Traditional Diver Down Flag



Some states require that this flag be displayed in diving areas. Vinyl glo-flame red flag with white diagonal stripe. Plastic stiffener for holding flag up on calm days.

Stock No. #4200 - 13" x 15"

Stock No. #93173 - 20" x 30"

## 12" x 18" Solid Color Nylon Flags



Stock No. Color

#32181	Blue (Absent Flag)
#32183	Red (Protest Flag)
#32184	White (Dinner Flag)
#32185	Yellow (Quarantine Flag)

## Skier Down Flag

12" x 18" in size, these fluorescent orange flags, pre-mounted on a wooden pole, come ready to go. These flags comply with most western state water skiing safety regulations.



Stock No. Description

#93978 18" Pole Size

## Storm Warning Flags

Manufactured from high tensile strength heavyweight nylon. Canvas heading with brass grommets

What they mean	
<p><b>Small-craft advisory</b> Winds: 18-33 knots 28-38 mph</p>	<p><b>Storm warning</b> Winds: 48-63 knots 55-73 mph</p>
<p><b>Gale warning</b> Winds: 34-47 knots 39-54 mph</p>	<p><b>Hurricane warning</b> Winds: 64+ knots 74+ mph</p>



Stock No. Description

#1938 18"x18" Hurricane Flag

#93174 Storm Flag Set - (2 each) 18"x18" Hurricane Flag  
(2 each) 18"x36" Gale Pennant

## Decorative Pennant String

50' string comes in (6) different solid colors. Pennants are plastic coated and measure 12" x 18".



Stock No. #93172 - 50 ft.





# Fisherman's Catch Flags

All flags measure 12" x 18" with brass grommets. Flag colors may vary from what is shown here.



#3518 King Mackerel



#3218 Shark



#4318 Albacore



#2918 Blue Marlin



#2718 Tarpon

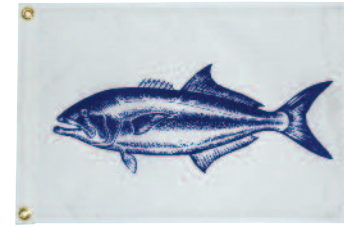

#2518 Bluefish

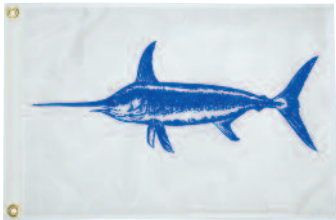

#4418 Swordfish



#3118 Tuna



#3318 Salmon



#3018 White Marlin



#4118 Wahoo

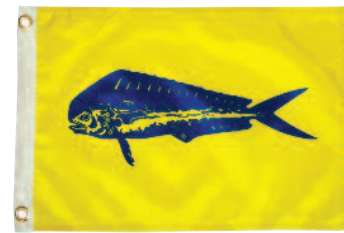

#4218 Dolphin



#2618 Striper



#2818 Sailfish



#4518 Pickerel



#5218 Crappie



#4618 Walleye

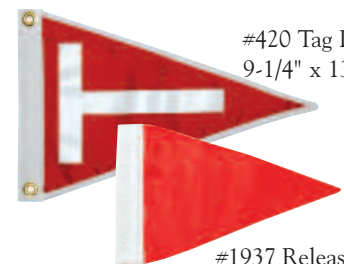

#420 Tag Pennant  
9-1/4" x 13-1/2"



#1937 Release Pennant  
5-1/2" x 8-1/2"



# Novelty Flags

## PIRATE HEADS® Flags

Pirate flags measure 12" x 18" with brass grommets. 200 denier, 2 sided screen printed nylon with your favorite graphic. Colors may vary.



#1610 Pirate Zombie



#1611 Pirate Girl Zombie



#1612 Pirate Wench  
Gone Wild



#1613 My Boat My Rules



#1786 Fish or Die



#1798 Happy Hour Pirate



#1799 Pirate Crew



#1800 Pirate for Life



#1801 Pirate Girl



#1802 What Happens on  
Stays on Board



#1803 Prepare to  
be Boarded



#1804 Time Flies When  
Having Rum



#1805 Surrender the Booty



#1806 Fish or Cut Bait



#1807 One Eyed Jack



#1625 Master of Mayhem\*



#1626 Pillage and Plunder\*



#1628 Take it All\*



#1629 Fish or Die\*

Pirate Heads is a registered trademark of Flappin' Flags

\*MADE IN THE  
USA





# Novelty Flags

All novelty flags measure 12" x 18" (unless otherwise noted) with brass grommets.



#1718 Skunk



#1817 Cat On Board



#1814 Calico Jack



#1818 Jolly Roger



#2218 I Love Boating



#3718 I Love Fishing



#5118 Wine Glasses



#5418 Happy Hour



#5618 Crab



#9118 Cocktail



#9218 Beer



#9818 It's Margarita Time

These novelty flags measure 12" x 18" with 2 sided screen printed graphics and brass grommets.



#1614 Dock Party



#1615 The Bar is Open



#1616 Sea Dog

## Custom Logo Flags & Pennants

We make single color, custom flags, pennants, and burgees to your specifications. Minimum order quantity is 50. Just send us a sketch, layout, or sample, and we will quote a price.

(Camera ready artwork is required along with a one time set up fee)



## Flag Party Pack

Stock No.  
#93311  
Flag Party Pack  
Contains 1 each:



#1818 - Jolly Roger Flag  
#5418 - Happy Hour Flag  
#9218 - Beer Flag





# U.S. State & Territory Flags



#93089 Alabama



#93137 Alaska



#93090 Arizona



#93091 Arkansas



#93092 California



#93093 Colorado



#93094 Connecticut



#93095 Delaware



#93096 Florida



93097 Georgia



#93138 Hawaii



#93098 Idaho



#93099 Illinois



#93100 Indiana



#93101 Iowa



#93102 Kansas



#93103 Kentucky



#93104 Louisiana



#93105 Maine



#93106 Maryland



#93107 Massachusetts



#93108 Michigan



#93109 Minnesota



#93110 Mississippi



#93111 Missouri



#93112 Montana



#93113 Nebraska



#93114 Nevada



#93115 New Hampshire



#93116 New Jersey



#93117 New Mexico



#93118 New York



#93119 North Carolina



#93120 North Dakota



#93121 Ohio



#93122 Oklahoma



#93123 Oregon



#93124 Pennsylvania



#93125 Rhode Island



#93126 South Carolina



#93127 South Dakota



#93128 Tennessee



#93143 Texas



#93130 Utah



#93131 Vermont



#93132 Virginia



#93133 Washington



#93134 West Virginia



#93135 Wisconsin



#93136 Wyoming



#93086 District of Columbia



#93219 Guam



#93085 Puerto Rico



#93084 U.S. Virgin Island



# International & Courtesy Flags

Flags measure 12"x18", with brass grommets and are available in our vibrant bright nylon colors. These beauties will add an international flair to any boat. Colors may vary from what is shown.



\* Available in other sizes by special order.

# Flag Poles & Accessories

## Charlevoix® Flag Clips



The original Charlevoix Flag Clip ends the trouble of attaching your flag to a standard flag or stern light pole. This simple one-piece clip attaches semi-permanently to your pole and will keep your flag securely in place at speeds up to 50 miles per hour. Flags can be attached or removed in seconds. The clips can also be removed, if desired. Sold in pairs.

Stock No.	Description
#57926	One-piece flag clip fits 3/4" pole
#57928	Fits 7/8" to 1" flag pole

## Charlevoix® Burgee and Antenna Clips



Like Charlevoix Flag Clips, these Burgee & Antenna Clips are designed to allow you to fly your burgee or courtesy flag from your antenna without fear of losing it. These clips fit standard 1/2" burgee poles or 1/2" whip antennae. Neoprene is provided for use with poles on antennae smaller than 1/2".

Stock No.	Description
#57925	Pole/antenna flag clip

## Flag Pole with Charlevoix® Flag Clips



- Clips are designed to clamp tight or spin around the pole.
- Bottom clip and O-ring can be moved to accommodate any size flag.
- Marine grade 3/4" diameter anodized aluminum with nylon flag clips.

Screws not included.

Stock No.	Size
#915	18" flag staff
#916	24" flag staff
#917	30" flag staff
#918	36" flag staff
#919	48" flag staff

## Skipper Flag Clips



Stainless Steel Skipper Clips provide an easy way of attaching flags, canopies, curtains etc. The extended length of these versatile clips reaches grommets 3/4" from fabric edges. Package includes (4) Skipper Clips and self-tapping screw eyes for attachment to wood, metal or fiberglass.

Stock No.	Description
#57933	Skipper Clips w/screw eyes (4 pk.)

## Rail Mount Flag Socket

- Mounts to 7/8" to 1 1/4" rails.
- Adjusts to any angle.
- T304 stainless steel.
- Round rails only



Stock No. #968 Fits 3/4" to 7/8" poles

## Rail Mount Pulpit Staff

- T304 stainless steel.
- Mounts to 7/8" to 1 1/4" rails.
- Complete with split rings.
- Round rails only



Stock No. #971  
15" long with nylon rail clamp

## Top Mount Flag Pole Socket

- Made from beautiful long lasting T316 polished stainless steel.
- 10 degree angle



Stock No.	Fits
#965	1" poles
#966	1-1/4" poles

## Flush Mount Flag Pole Socket

- Made from beautiful long lasting T316 polished stainless steel.
- Insets nearly flush to the deck.
- 60 degree angle



Stock No.	Fits
#956	1" poles
#967	1-1/4" poles

## Chromed Flag Pole Sockets

Triple chrome plated with 3/4" and 1" inside diameter.



Stock No.	I.D. Size	Style
#962	1"	Slanted
#963	1"	Straight



# Flag Poles & Accessories

## Stainless Steel Flag Poles

This deluxe flag pole set features highly polished stainless steel from top to bottom. The staff is made from 1" 304 stainless steel. The finial and base are cast 304 stainless steel. The unique flag clips are cast from 304 stainless steel which holds your flag taut so your flag is never tangled.

Stock No.	Pole Length	Recommended Flag Size
#902	18"	12" x 18"
#903	24"	16" x 24"
#904	30"	24" x 36"
#905	36"	30" x 48"
#907	48"	36" x 60"



## Stainless Steel Rail Mount Flag Pole Sockets

Designed to securely fasten to either 7/8" - 1" or 1-1/8" - 1-1/4" rails, these stainless steel mounts will look great and provide years of service. Both models are perpendicular to the rail and are made for 1" diameter flag poles.

Stock No.	Fits	Stock No.	Fits
#960	7/8" - 1" rails - 1" flag staff	#973	7/8" - 1" rails, 1" flag staff
#961	7/8" - 1" rails - 1/2" flag staff	#974	1-1/8" - 1-1/4" rails - 1" flag Staff

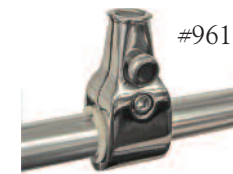

## Teak Flag Poles

Boaters appreciate teak's traditional beauty because of its intricate grain patterns and color variations. The high oil content of the wood keeps it from deteriorating or warping in the harsh marine environment of sun, wind, and water. Teak's natural oils and Silica (sand) make it impervious to insects and wood rot. To maintain the lasting beauty of teak, it should be cleaned using a good teak cleaner and oiled periodically with a quality teak oil.

**Never worry about insects or wood rot again!**

Stock No.	Size (Dia. x Length)
#60749	3/4" x 18"
#60750	1" x 24"
#60752	1" x 30"
#60754	1-1/4" x 36"
#60756	1-1/4" x 48"

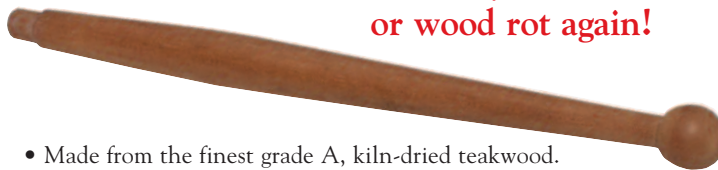

- Made from the finest grade A, kiln-dried teakwood.
- Available in 5 lengths from 18" to 48"
- No deteriorating or warping



## Pontoon Flag Pole Socket with Flag

Developed with the Pontoon Boater in mind, this new injection molded, black nylon mount attaches easily to the top of your pontoon railing and features a 10 degree presentation angle. The 3/4" diameter bright dipped anodized aluminum pole simply snaps into the base and features color matched Charlevoix flag clips. The 24" model includes a 12"x18" sewn US Flag. The 30" comes complete with a 16"x24" sewn US Flag.

Stock No.	Description
#921	24" Flag Pole, Mount & 12 x 18 US flag
#922	30" Flag Pole, Mount & 16 x 24 US flag
#921CAN	24" Flag Pole, Mount & 12 x 18 Canadian flag
#922CAN	30" Flag Pole, Mount & 16 x 24 Canadian flag



# Hatches

## Ultra III Hatch



Low Profile Access and Ventilation Hatch

**Taylor<sup>★</sup>Made<sup>®</sup>** gray tempered safety glass for scratch resistance and clarity. New security locking handles with lock-in vent position. Positive lock riser arms for easy open/easy close. Pre-drilled mounting holes. Designed as a replacement for all **Taylor<sup>★</sup>Made<sup>®</sup>** and similar style hatches. Trim ring included.

Stock No.	Description	Frame Size	Maximum Hole Cut-Out	Shipping Weight	Screen
#50101	10" x 10"	12-3/8" x 12-3/8"	9-5/8" x 9-5/8"	8 lbs.	#50102
#50103	12" x 12"	14-3/4" x 14-3/4"	12" x 12"	9 lbs.	#50104
#50105	13" x 18"	15-5/8" x 20-7/16"	12-7/8" x 17-11/16"	11 lbs.	#50106
#50107	17" x 17"	19-7/16" x 19-7/16"	16-11/16" x 16-11/16"	17 lbs.	#50108
#50109	18" x 18"	20-3/4" x 20-3/4"	18"	18 lbs.	#50110
#50111	20" x 20"	22-1/2" x 22-1/2"	19-3/4" x 19-3/4"	19 lbs.	#50112

Screens sold separately.

## Ultra III Replacement Handles and Arms



Stock No.	Description
#1732	10x10 Hatch Arm
#1733	12x12 or 13x18 Hatch Arm
#1734	17x17 Hatch Arm
#1735	18x18 Hatch Arm
#1736	20x20 Hatch Arm

## Taylor<sup>★</sup>Made<sup>®</sup> Hatch Replacement Parts – Model Years 1990 to Present

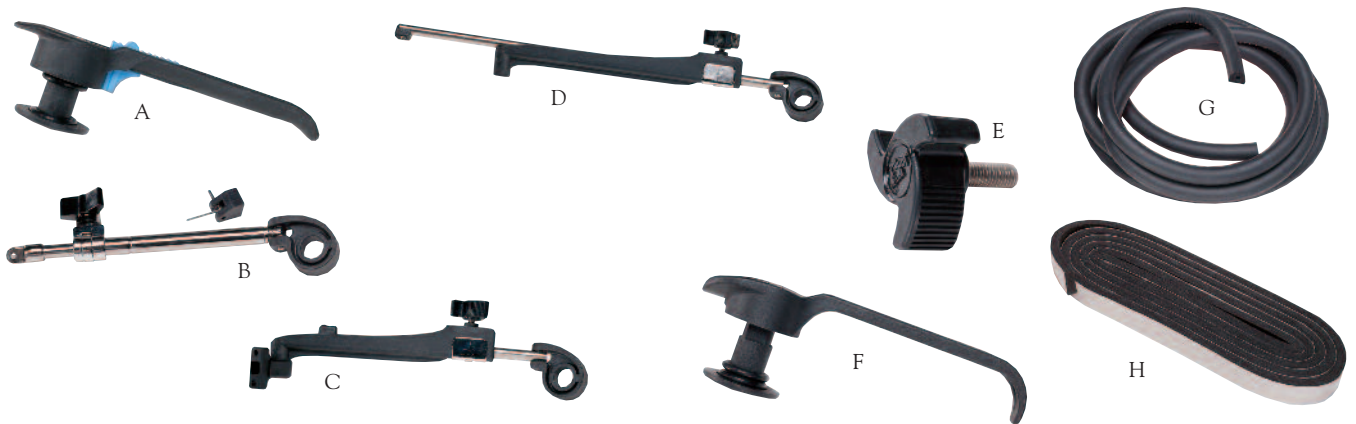

Stock No.	Description	Quantity
A #1731	1994-Present handle w/post, "O" rings, lock, screw	One
B #1724	Hatch riser arm for 10" x 10" hatch	One
C #1723	Hatch riser arm for 12" x 12" hatch	One
C #1728	Hatch riser arm for 13" x 18" hatch	One
D #1729	Hatch riser arm for 17" x 17" hatch	One
D #1730	Hatch riser arm for 18" x 18" hatch	One

Stock No.	Description	Quantity
D #1722	Hatch riser arm for 20" x 20" hatch	One
E #1721	Hatch riser arm locking knob	One
F #1720	1990- 1993 Handle w/post, "O" rings, screw	One
G #1725	"D" sponge gasket	7
H #1726	Installation foam 1/4" x 1/2"	8'

Items A & E are for model years 1994-Present only. Item G is for model years 1990-1993 only.  
All hatch riser arms and handles are universal and can be used on the left or right side.



# Windshield Accessories

## Windshield Support Bars



Used as original equipment on many fine walk-thru windshields. Windshield support bars are made from either anodized aluminum tubing with nylon fittings or powder coat aluminum tubing with chrome plated zamak feet\*. The fittings allow for pivot in almost every direction for easy installation. **Sold in single units.**

Stock No.	Size
#1632	11"
#1634	12"
#1636	13"
#1637*	13"
#1638	14"
#1639*	14"
#1641*	15"
#1642*	16"

## Windshield Male Snap Adapter

Designed and used for many OEM windshield / canvas applications. Molded nylon insert fits into trim grooves .200" wide by .500" deep and accepts standard male screw-in snaps. 6 sets of inserts and snaps included. Used to secure cockpit covers, bow covers, bimini tops, etc.



Stock No. #407 - Windshield Male Snap Adapter (6 pk.)

## Top-Lok Stainless Steel

For heavy 1" round trim. Stud portion affixed.



For 3/4" and 7/8" trim. Stud portion affixed.

Stock No.	Description
#1348	3/4" - 4 per pack
#1344	7/8" - 4 per pack

## Adjustable Side Vent Handle



Designed to replace most original handles on side vent windows. Easy installation. Designed to fit side windows having exactly 1/4" mounting hole.

Stock No.
#11616 (Sold in pairs - left & right)

## Hidden Hold-Down Window Savers Fasteners



Complete with nuts and rubber grommets.

Stock No. #1607 (4 per pack)

## Window Savers



- Designed to clip onto 7/8" or 1" tubing and hold your enclosures away.
- Stops plastic windows from getting burned by hot tubing.

Stock No.	Description
#11747	Fits 7/8" tubing - 6 per pack
#11748	Fits 1" tubing - 6 per pack

## Turn Latch



A simple twist latch for securing walk-thru windshields or other hatch openings. Black thermoplastic complete with self-tapping screws.

Stock No. #1162 (2 per pack)

## Door Catches

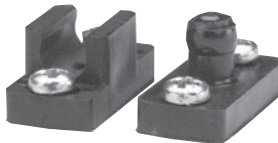

For walk-thru windshields and other doors. Holds door firmly in place against vibration and motion. Black thermoplastic, consisting of ball stud, catch, and screws.

Stock No. #1163 (1 set)

## Door Pads

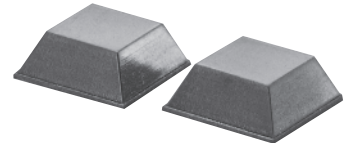

Adhesive-backed rubber, 3/4" x 3/4", gives protection when on windshield doors.

Stock No. #1167 (2 per pack)

## White Twin-Flap Vinyl Deck Channel



Punched to accommodate hidden fasteners or external angles. 1/4" wide and 5/8" high.

Stock No.	Length
#826500	110"

## Windshield Screw Cover Foam



Our PVC self adhering based foam has been used on many fine original equipment windshields.

Stock No.	Size
#1630	6' roll (1/2" x 3/4")
#1631	8' roll (5/8" x 1-1/4")

## Foam Tape

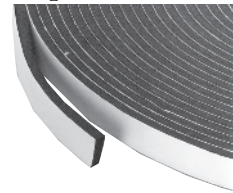

Adhesive-backed vinyl, 1/4" x 3/4", provides seal between windshield bottom and boat deck, or other boat sealing jobs.

Stock No. #1166 (35' roll)

# Dealer Merchandisers

Looking for the best way to display the #1 selling fenders in America without taking up limited shelf space? Taylor Made has the way! Taylor Made Products realizes that space is always limited and extremely valuable, so we have specially designed several ways to help eliminate the problem and increase your fender sales.

## Bulk Packed Fender Bins

Both front and back panels are perforated for removal. This allows for easy access to the fenders as the level drops.



Fender Bin Measures:  
48" Long x 23" deep x 43" tall

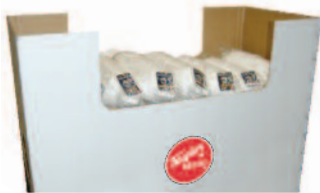

Fitted cover insures secure shipping of the bin.

Stock No.	Contents	Quantity
#102245	#1022/#1023 Hull Gard Fenders	45/30
#102272	#1022 Hull Gard Fenders	72
#102356	#1023 Hull Gard Fenders	56
#102574	#1025 Big B Fenders	74
#102630	#1026 Big B Fenders	30
#102525	#1025/#1026 Big B Fenders	25/21

## Mini Fender Center

Made from black powder-coated wire, with a 1" square tube frame and includes a smaller four-color sizing chart for the side of the rack. Each one of the three shelves is adjustable to fit taller fenders. Rack dimensions are approximately 2' wide x 6' tall x 2' deep and holds about 6 - 10 cases of fenders, depending on the size of the fenders and includes directions for easy installation.

Stock No. #1475



## Pontoon Rail Fender Adjuster #11391

Countertop Merchandiser

Contains:  
36 #1139  
Fender adjusters.



## Big B™ CRT Fender Hanger #11085

Countertop Merchandiser

Contains:  
36 #1085  
Hangers



## Clothes Claws™ Boaters' Clothespin Display #1651

Countertop Merchandiser

Contains:  
48 #1650 Clothes  
Claw™ Boaters'  
Clothespin



## Mini Fender Key Chain Float #282057

Countertop Merchandiser  
Contains: 28 Key Chains

9 pcs. #2019  
Aurora Gold

9 pcs. #2047  
Silver Mist

10 pcs. #2057  
Captain's Navy



## Fender-Lock Set #91010

Stand-up countertop card.  
Contains: 12 #1010 Sets.

